

*Floor plan drawings, images, renderings and other material presented herein are for illustrative purposes only, are not to scale and are subject to change as the developer continues to make improvements to the overall project for construction. This plan depiction is based on building construction documents and not the recorded registered land survey. The locations, boundaries and square foot areas depicted here on are approximations only. The actual locations, boundaries and square foot areas will not be known until construction is complete and the completed improvements are surveyed and depicted on the Common Interest Community Plat that will be recorded as a part of the Declaration. In the event of a conflict between the locations, boundaries and square foot areas depicted on this plan and the locations, boundaries and square foot areas depicted on the recorded Common Interest Community Plat, the locations, boundaries and square foot areas depicted on the Common Interest Community Plat will be final and control. **Further, these depictions are preliminary and not to be relied upon as accurate floor plan drawings, images, and/or renderings, as said depictions may change or be revised significantly. Only floor plan drawings, images, renderings and other material designated as final may be relied upon.***

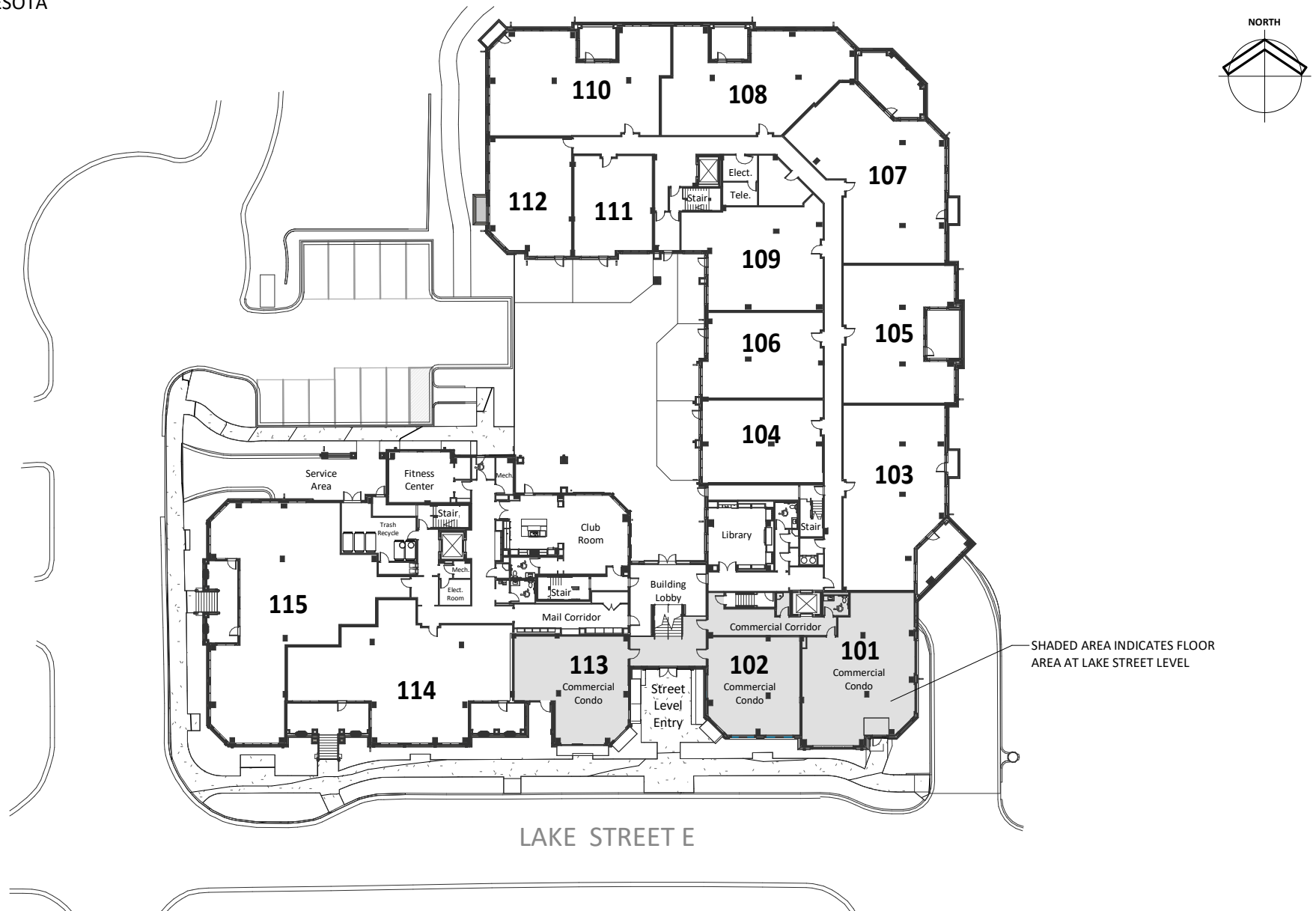

*Floor plan drawings, images, renderings and other material presented herein are for illustrative purposes only, are not to scale and are subject to change as the developer continues to make improvements to the overall project for construction. This plan depiction is based on building construction documents and not the recorded registered land survey. The locations, boundaries and square foot areas depicted here on are approximations only. The actual locations, boundaries and square foot areas will not be known until construction is complete and the completed improvements are surveyed and depicted on the Common Interest Community Plat that will be recorded as a part of the Declaration. In the event of a conflict between the locations, boundaries and square foot areas depicted on this plan and the locations, boundaries and square foot areas depicted on the recorded Common Interest Community Plat, the locations, boundaries and square foot areas depicted on the Common Interest Community Plat will be final and control. **Further, these depictions are preliminary and not to be relied upon as accurate floor plan drawings, images, and/or renderings, as said depictions may change or be revised significantly. Only floor plan drawings, images, renderings and other material designated as final may be relied upon.***

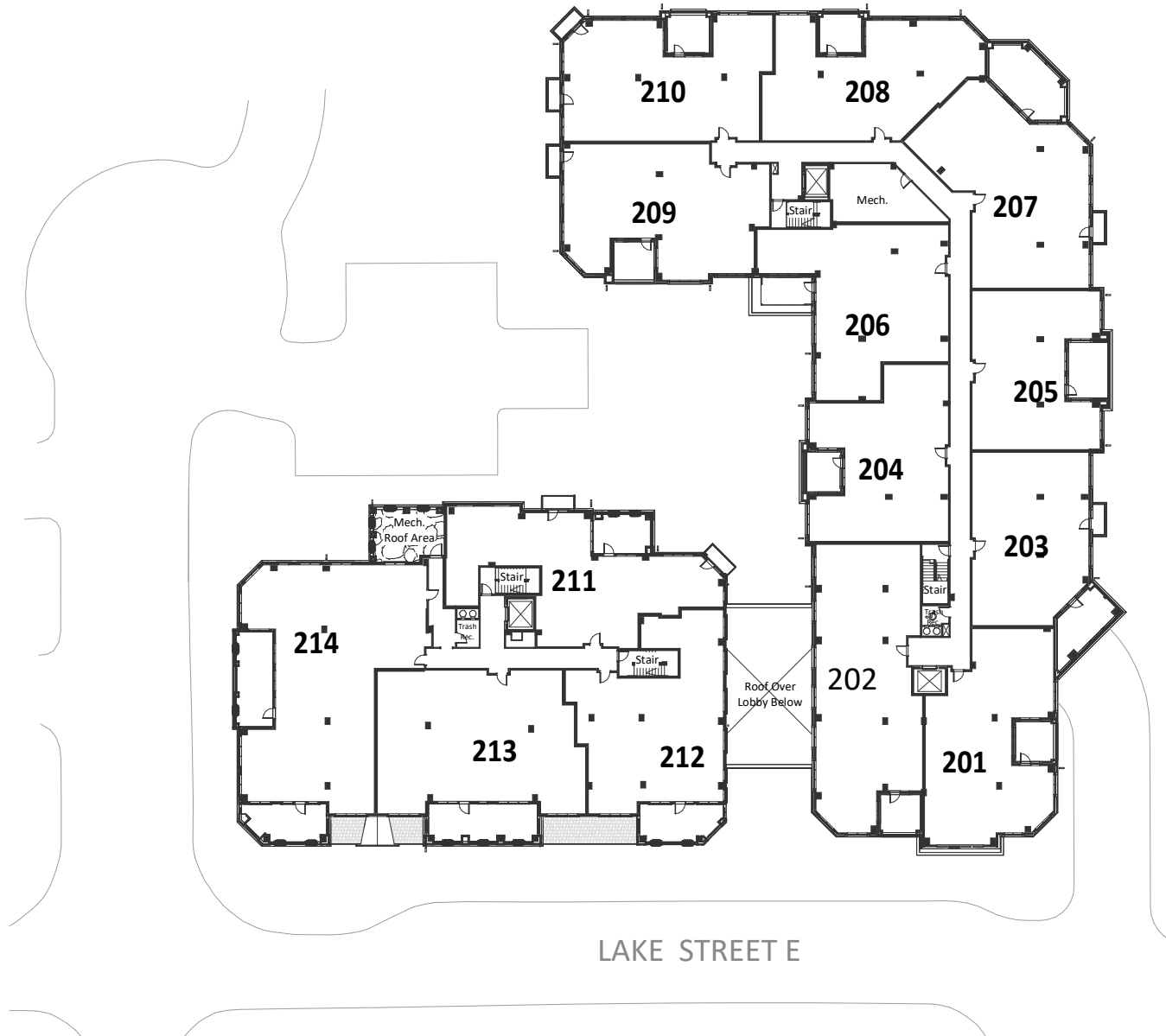
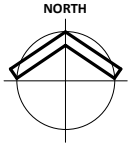

*Floor plan drawings, images, renderings and other material presented herein are for illustrative purposes only, are not to scale and are subject to change as the developer continues to make improvements to the overall project for construction. This plan depiction is based on building construction documents and not the recorded registered land survey. The locations, boundaries and square foot areas depicted here on are approximations only. The actual locations, boundaries and square foot areas will not be known until construction is complete and the completed improvements are surveyed and depicted on the Common Interest Community Plat that will be recorded as a part of the Declaration. In the event of a conflict between the locations, boundaries and square foot areas depicted on this plan and the locations, boundaries and square foot areas depicted on the recorded Common Interest Community Plat, the locations, boundaries and square foot areas depicted on the Common Interest Community Plat will be final and control. **Further, these depictions are preliminary and not to be relied upon as accurate floor plan drawings, images, and/or renderings, as said depictions may change or be revised significantly. Only floor plan drawings, images, renderings and other material designated as final may be relied upon.***

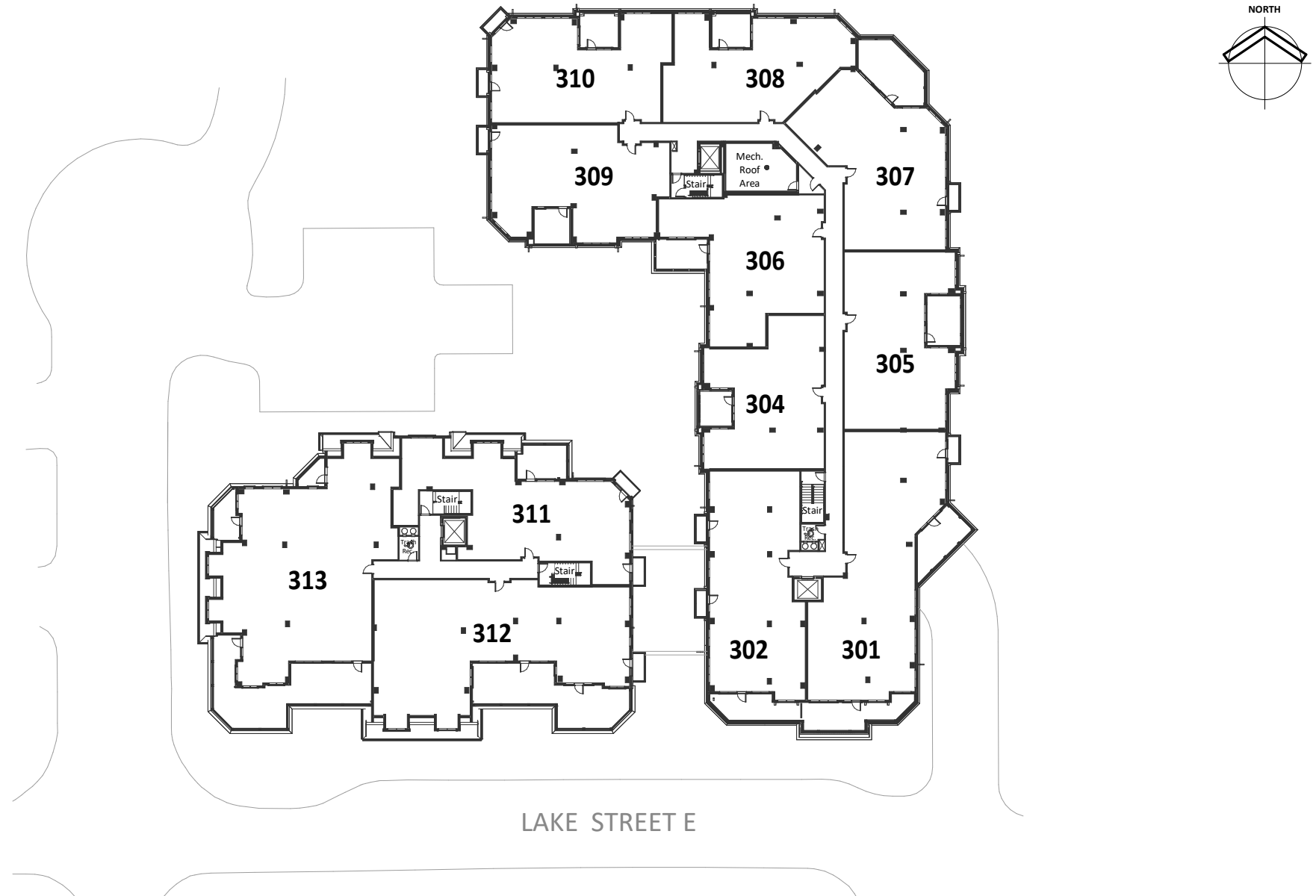

*Floor plan drawings, images, renderings and other material presented herein are for illustrative purposes only, are not to scale and are subject to change as the developer continues to make improvements to the overall project for construction. This plan depiction is based on building construction documents and not the recorded registered land survey. The locations, boundaries and square foot areas depicted here on are approximations only. The actual locations, boundaries and square foot areas will not be known until construction is complete and the completed improvements are surveyed and depicted on the Common Interest Community Plat that will be recorded as a part of the Declaration. In the event of a conflict between the locations, boundaries and square foot areas depicted on this plan and the locations, boundaries and square foot areas depicted on the recorded Common Interest Community Plat, the locations, boundaries and square foot areas depicted on the Common Interest Community Plat will be final and control. **Further, these depictions are preliminary and not to be relied upon as accurate floor plan drawings, images, and/or renderings, as said depictions may change or be revised significantly. Only floor plan drawings, images, renderings and other material designated as final may be relied upon.***

COMMERCIAL UNIT 101

Interior Floor Area: Approx. 1745 sf

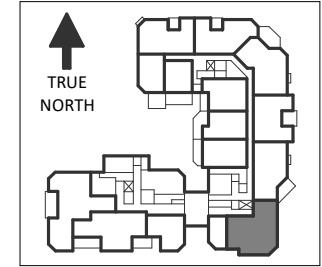
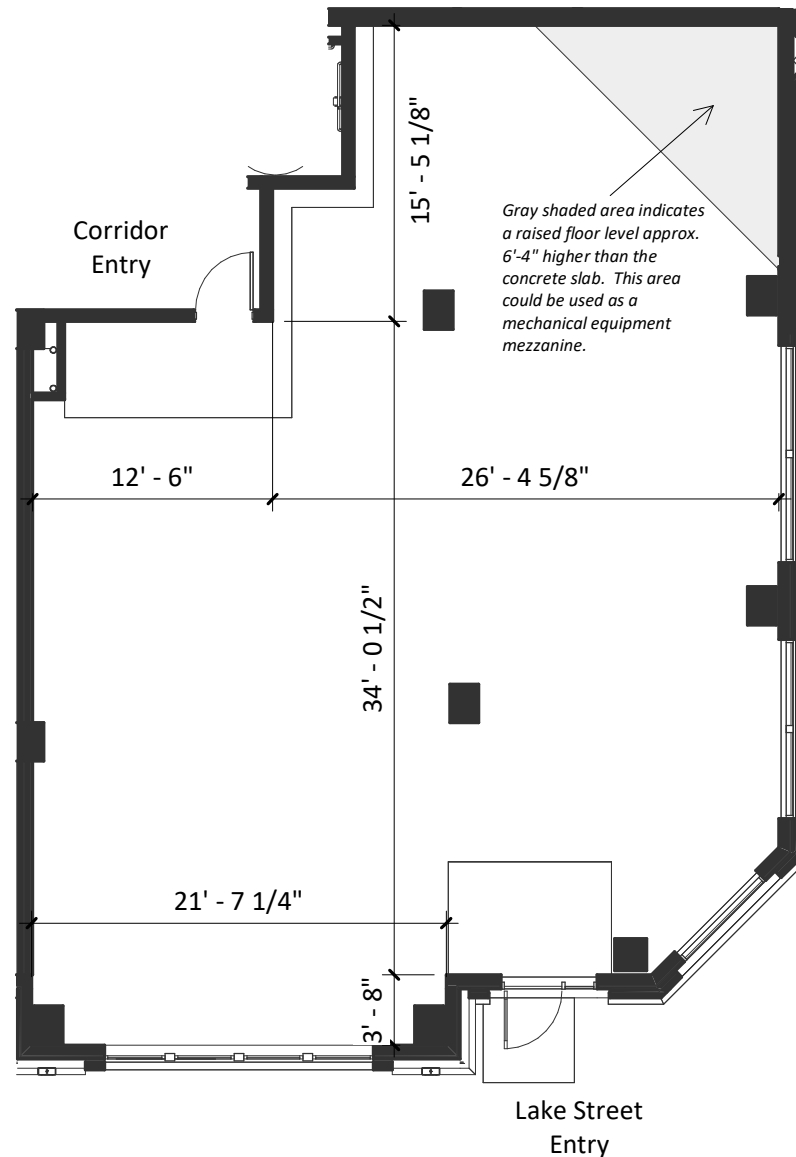

The height of the interior shell space from the concrete floor slab to the underside of the structural concrete slab is approximately 16'-4".

Space is offered as a warm interior shell only. Utility services that will be stubbed in the space include:

- 1-1/2" domestic water and 4" waste
- fire sprinklers installed as required to meet code
- 1" natural gas service from tenant meter bank, approx. 750 MBH capacity
- dedicated 4-ton variable speed fan coil/heat pump for heating and cooling
- 400 amp electrical panel

The concrete slab is designed over grade and can be left out temporarily to accommodate plumbing and electrical rough-ins below.

AutoCAD Plans are available for interested buyers upon request

*Floor plan drawings, images, renderings and other material presented herein are for illustrative purposes only, are not to scale and are subject to change as the developer continues to make improvements to the overall project for construction. This plan depiction is based on building construction documents and not the recorded registered land survey. The locations, boundaries and square foot areas depicted here on are approximations only. The actual locations, boundaries and square foot areas will not be known until construction is complete and the completed improvements are surveyed and depicted on the Common Interest Community Plat that will be recorded as a part of the Declaration. In the event of a conflict between the locations, boundaries and square foot areas depicted on this plan and the locations, boundaries and square foot areas depicted on the recorded Common Interest Community Plat, the locations, boundaries and square foot areas depicted on the Common Interest Community Plat will be final and control. **Further, these depictions are preliminary and not to be relied upon as accurate floor plan drawings, images, and/or renderings, as said depictions may change or be revised significantly. Only floor plan drawings, images, renderings and other material designated as final may be relied upon.***

Interior Floor Area: Approx. 1068 sf

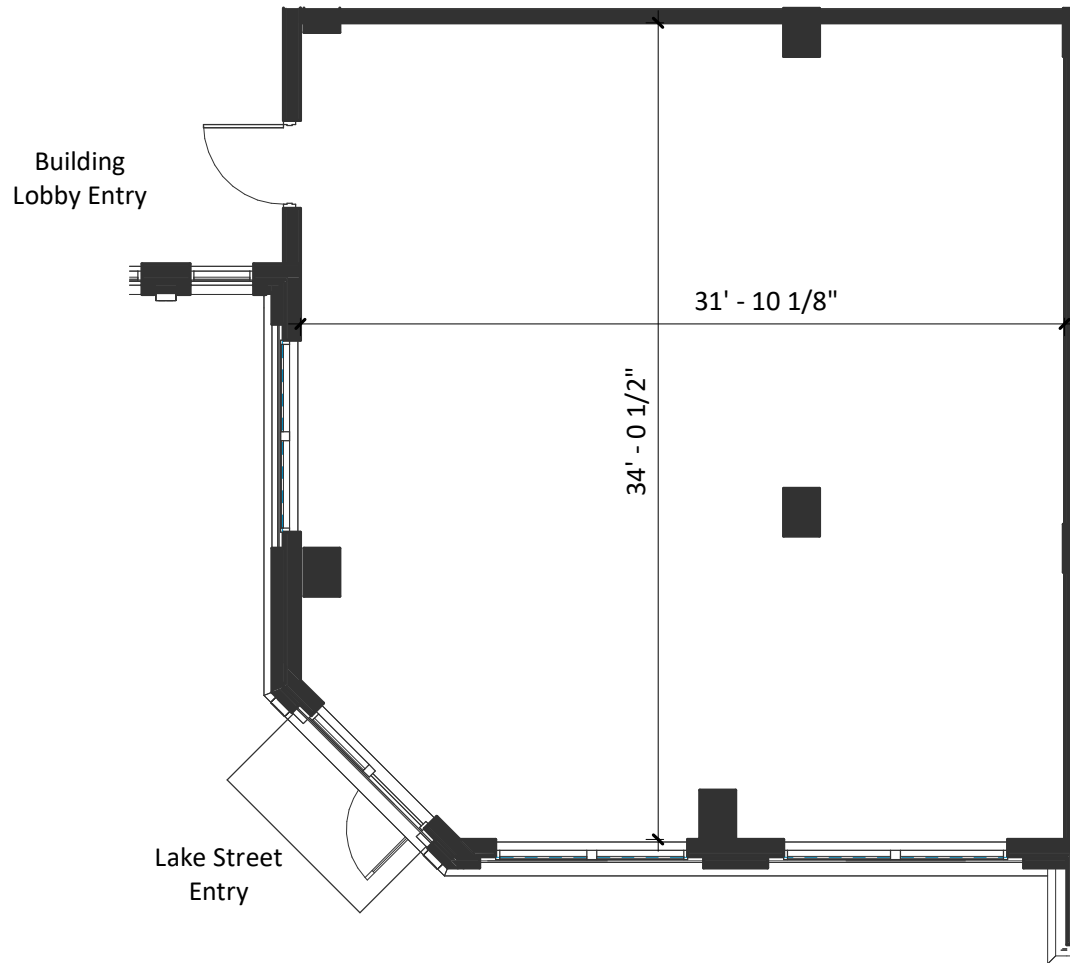
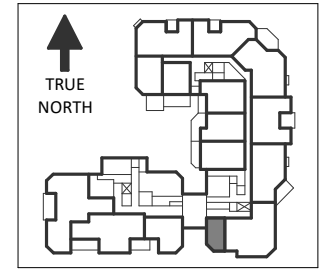

The height of the interior shell space from the concrete floor slab to the underside of the structural concrete slab is approximately 16'-4".

Space is offered as a warm interior shell only. Utility services that will be stubbed in the space include:

- 1-1/4" domestic water and 4" waste
- fire sprinklers installed as required to meet code
- 3/4" natural gas service from tenant meter bank, approx. 400 MBH capacity
- dedicated 2-ton variable speed fan coil/heat pump for heating and cooling
- 100 amp electrical panel

The concrete slab is designed over grade and can be left out temporarily to accommodate plumbing and electrical rough-ins below.

AutoCAD Plans are available for interested buyers upon request

*Floor plan drawings, images, renderings and other material presented herein are for illustrative purposes only, are not to scale and are subject to change as the developer continues to make improvements to the overall project for construction. This plan depiction is based on building construction documents and not the recorded registered land survey. The locations, boundaries and square foot areas depicted here on are approximations only. The actual locations, boundaries and square foot areas will not be known until construction is complete and the completed improvements are surveyed and depicted on the Common Interest Community Plat that will be recorded as a part of the Declaration. In the event of a conflict between the locations, boundaries and square foot areas depicted on this plan and the locations, boundaries and square foot areas depicted on the recorded Common Interest Community Plat, the locations, boundaries and square foot areas depicted on the Common Interest Community Plat will be final and control. **Further, these depictions are preliminary and not to be relied upon as accurate floor plan drawings, images, and/or renderings, as said depictions may change or be revised significantly. Only floor plan drawings, images, renderings and other material designated as final may be relied upon.***

Interior Floor Area (PTP): Approx. 2,048 sf
Exterior Terrace Floor Area: Approx. 274 sf
BOMA Gross Area: 2,155 sf

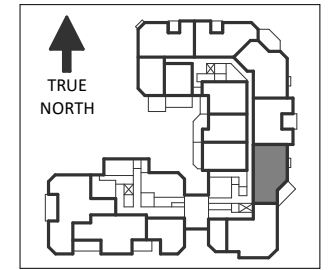
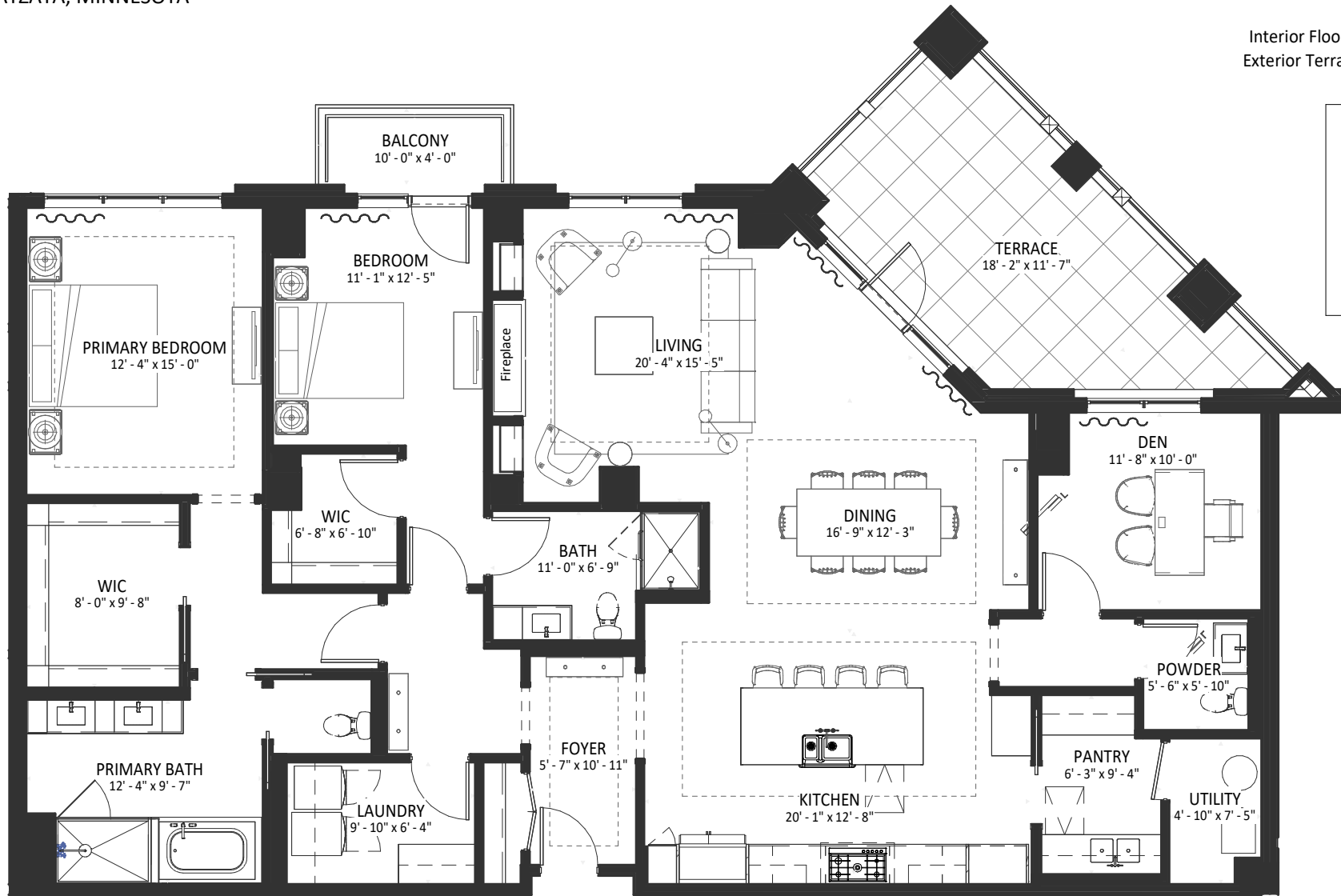

*Floor plan drawings, images, renderings and other material presented herein are for illustrative purposes only, are not to scale and are subject to change as the developer continues to make improvements to the overall project for construction. This plan depiction is based on building construction documents and not the recorded registered land survey. The locations, boundaries and square foot areas depicted here on are approximations only. The actual locations, boundaries and square foot areas will not be known until construction is complete and the completed improvements are surveyed and depicted on the Common Interest Community Plat that will be recorded as a part of the Declaration. In the event of a conflict between the locations, boundaries and square foot areas depicted on this plan and the locations, boundaries and square foot areas depicted on the recorded Common Interest Community Plat, the locations, boundaries and square foot areas depicted on the Common Interest Community Plat will be final and control. **Further, these depictions are preliminary and not to be relied upon as accurate floor plan drawings, images, and/or renderings, as said depictions may change or be revised significantly. Only floor plan drawings, images, renderings and other material designated as final may be relied upon.***

WESTWAY CONDOMINIUMS
201 LAKE STREET EAST
WAYZATA, MINNESOTA

UNIT 104 (1 BED)

Interior Floor Area (PTP): Approx. 1,190 sf
Exterior Terrace Floor Area: Approx. 405 sf
BOMA Gross Area: 1,265 sf

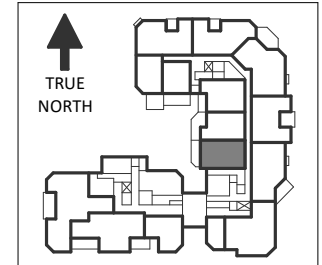
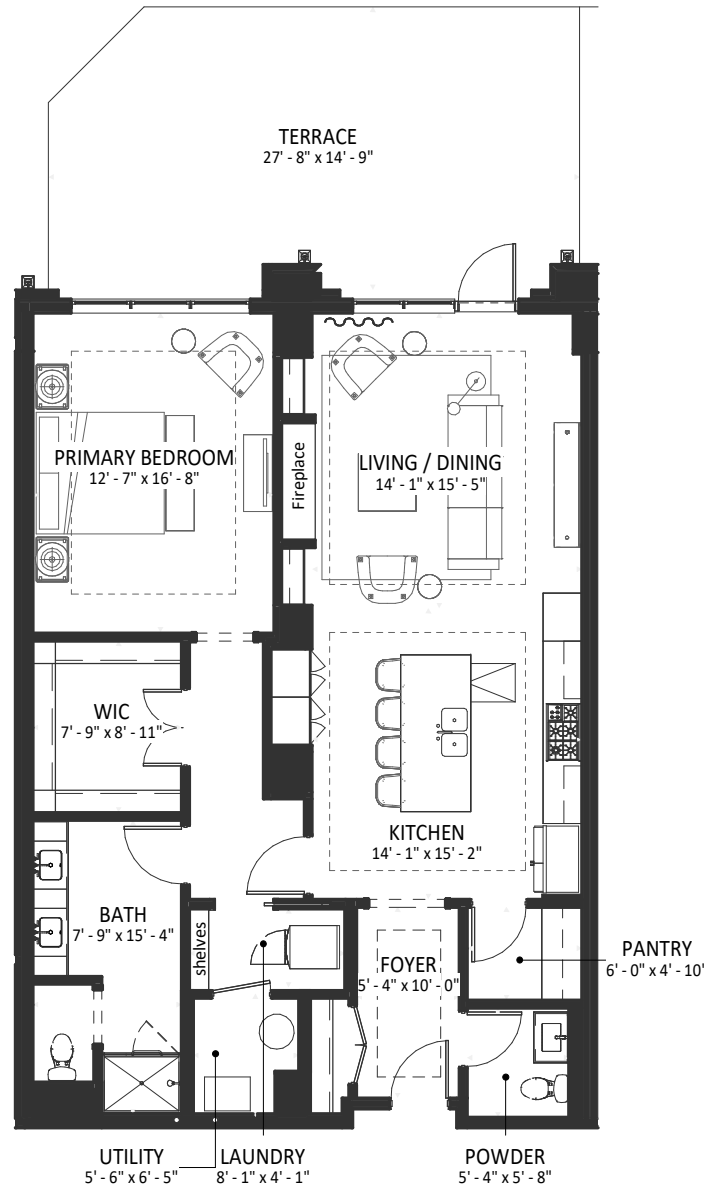

*Floor plan drawings, images, renderings and other material presented herein are for illustrative purposes only, are not to scale and are subject to change as the developer continues to make improvements to the overall project for construction. This plan depiction is based on building construction documents and not the recorded registered land survey. The locations, boundaries and square foot areas depicted here on are approximations only. The actual locations, boundaries and square foot areas will not be known until construction is complete and the completed improvements are surveyed and depicted on the Common Interest Community Plat that will be recorded as a part of the Declaration. In the event of a conflict between the locations, boundaries and square foot areas depicted on this plan and the locations, boundaries and square foot areas depicted on the recorded Common Interest Community Plat, the locations, boundaries and square foot areas depicted on the Common Interest Community Plat will be final and control. **Further, these depictions are preliminary and not to be relied upon as accurate floor plan drawings, images, and/or renderings, as said depictions may change or be revised significantly. Only floor plan drawings, images, renderings and other material designated as final may be relied upon.***

WESTWAY CONDOMINIUMS
201 LAKE STREET EAST
WAYZATA, MINNESOTA

UNIT 105 (1 BED+DEN)

Interior Floor Area (PTP): Approx. 1,633 sf
Exterior Terrace Floor Area: Approx. 201 sf
BOMA Gross Area: 1,738 sf

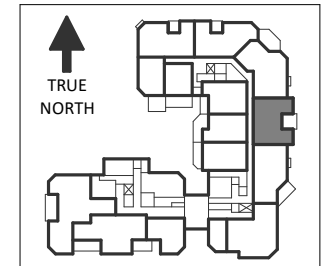
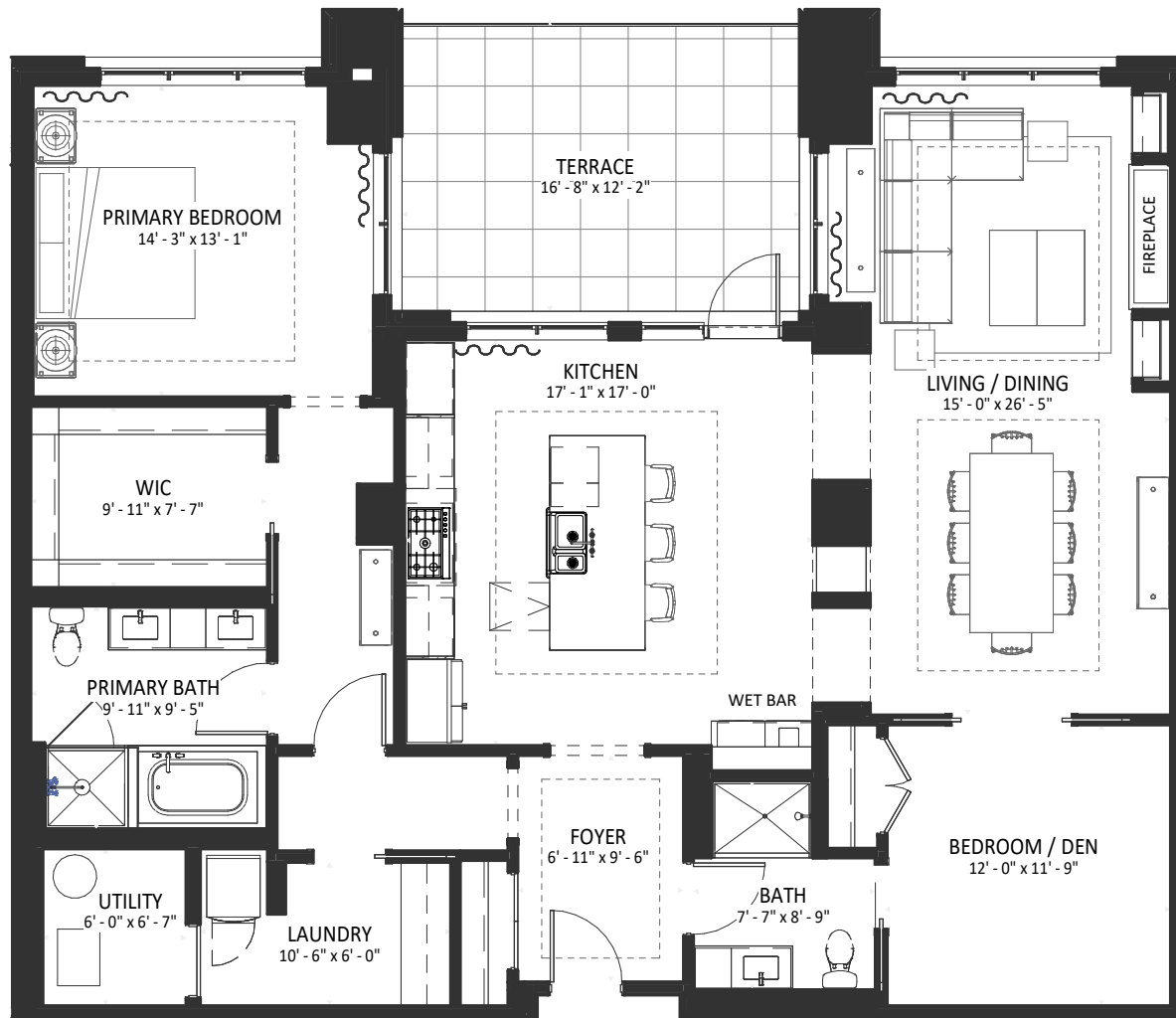

*Floor plan drawings, images, renderings and other material presented herein are for illustrative purposes only, are not to scale and are subject to change as the developer continues to make improvements to the overall project for construction. This plan depiction is based on building construction documents and not the recorded registered land survey. The locations, boundaries and square foot areas depicted here on are approximations only. The actual locations, boundaries and square foot areas will not be known until construction is complete and the completed improvements are surveyed and depicted on the Common Interest Community Plat that will be recorded as a part of the Declaration. In the event of a conflict between the locations, boundaries and square foot areas depicted on this plan and the locations, boundaries and square foot areas depicted on the recorded Common Interest Community Plat, the locations, boundaries and square foot areas depicted on the Common Interest Community Plat will be final and control. **Further, these depictions are preliminary and not to be relied upon as accurate floor plan drawings, images, and/or renderings, as said depictions may change or be revised significantly. Only floor plan drawings, images, renderings and other material designated as final may be relied upon.***

WESTWAY CONDOMINIUMS
201 LAKE STREET EAST
WAYZATA, MINNESOTA

UNIT 106 (1 BED)

Interior Floor Area (PTP): Approx. 1,203 sf
Exterior Terrace Floor Area: Approx. 384 sf
BOMA Gross Area: 1,276 sf

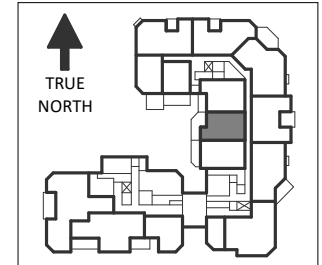
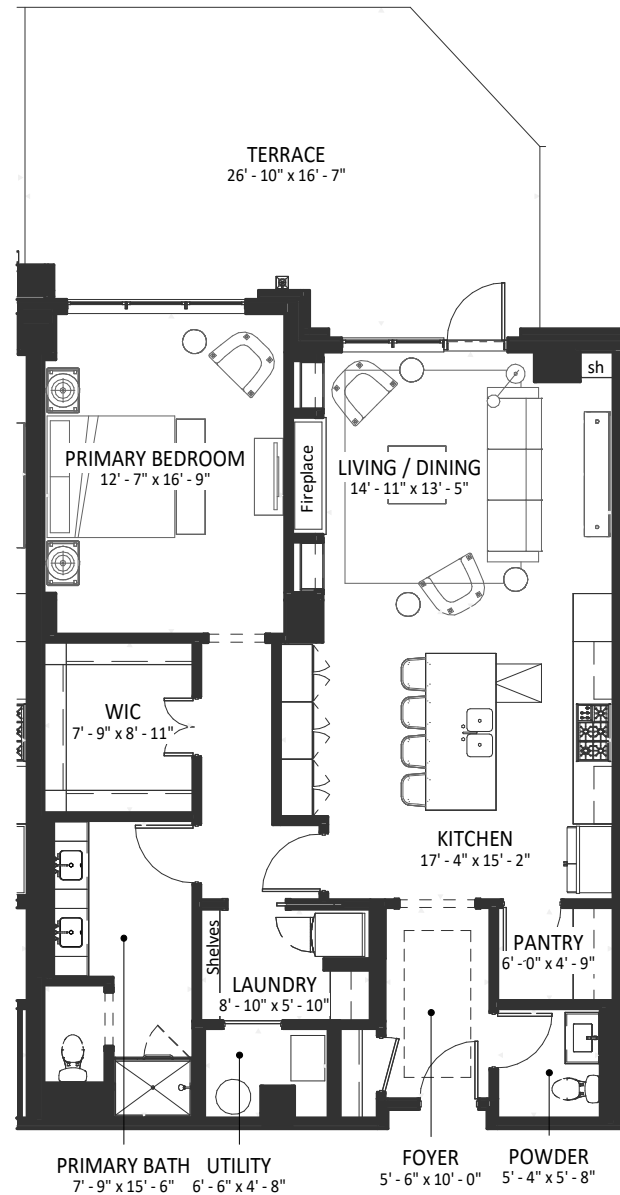

*Floor plan drawings, images, renderings and other material presented herein are for illustrative purposes only, are not to scale and are subject to change as the developer continues to make improvements to the overall project for construction. This plan depiction is based on building construction documents and not the recorded registered land survey. The locations, boundaries and square foot areas depicted here on are approximations only. The actual locations, boundaries and square foot areas will not be known until construction is complete and the completed improvements are surveyed and depicted on the Common Interest Community Plat that will be recorded as a part of the Declaration. In the event of a conflict between the locations, boundaries and square foot areas depicted on this plan and the locations, boundaries and square foot areas depicted on the recorded Common Interest Community Plat, the locations, boundaries and square foot areas depicted on the Common Interest Community Plat will be final and control. **Further, these depictions are preliminary and not to be relied upon as accurate floor plan drawings, images, and/or renderings, as said depictions may change or be revised significantly. Only floor plan drawings, images, renderings and other material designated as final may be relied upon.***

Interior Floor Area (PTP): Approx. 2,255 sf
Exterior Terrace Floor Area: Approx. 426 sf
BOMA Gross Area: 2366 sf

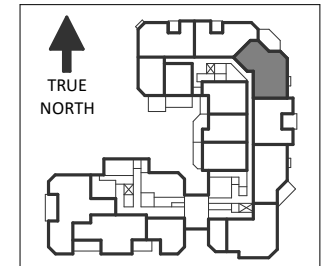
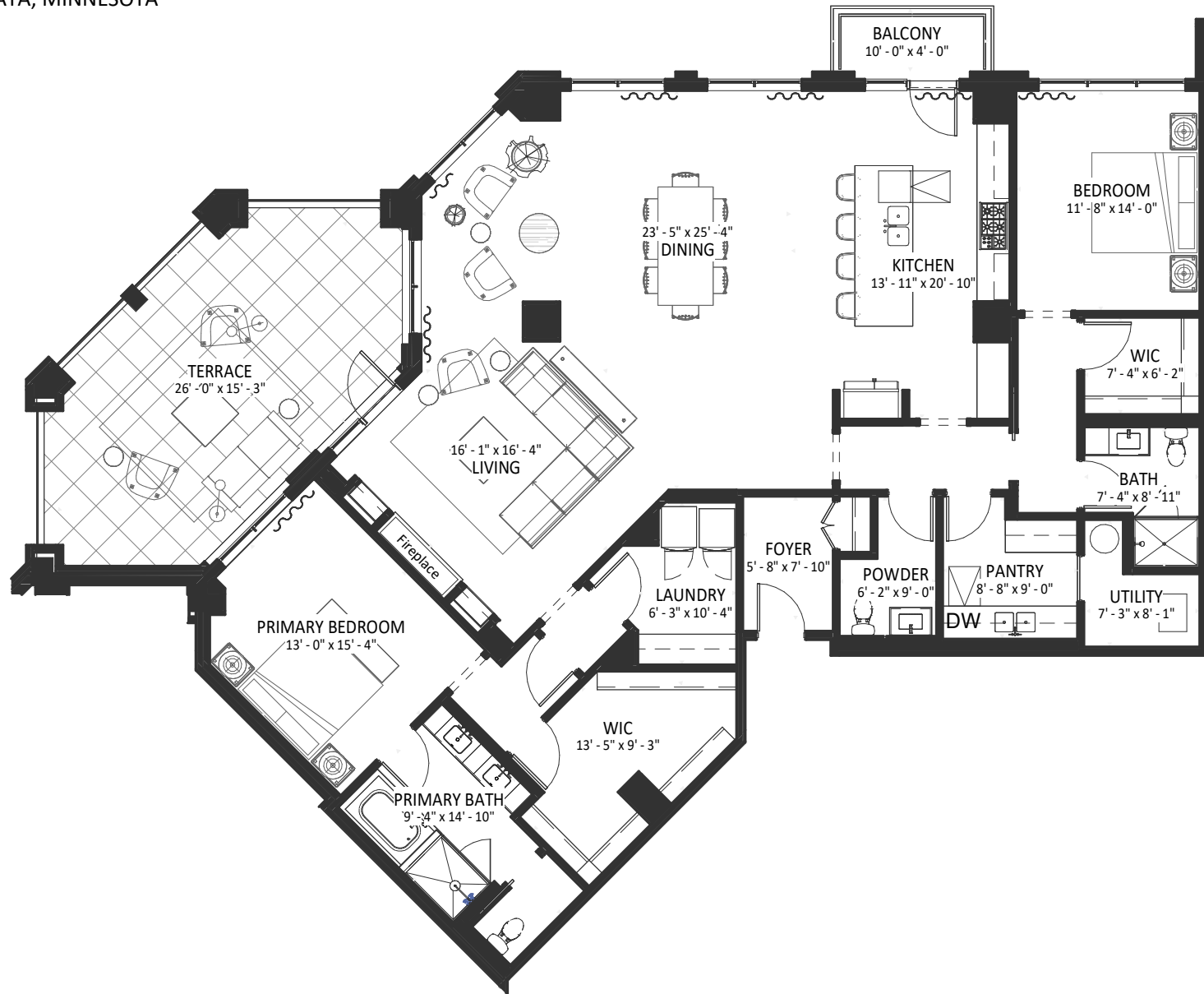

*Floor plan drawings, images, renderings and other material presented herein are for illustrative purposes only, are not to scale and are subject to change as the developer continues to make improvements to the overall project for construction. This plan depiction is based on building construction documents and not the recorded registered land survey. The locations, boundaries and square foot areas depicted here on are approximations only. The actual locations, boundaries and square foot areas will not be known until construction is complete and the completed improvements are surveyed and depicted on the Common Interest Community Plat that will be recorded as a part of the Declaration. In the event of a conflict between the locations, boundaries and square foot areas depicted on this plan and the locations, boundaries and square foot areas depicted on the recorded Common Interest Community Plat, the locations, boundaries and square foot areas depicted on the Common Interest Community Plat will be final and control. **Further, these depictions are preliminary and not to be relied upon as accurate floor plan drawings, images, and/or renderings, as said depictions may change or be revised significantly. Only floor plan drawings, images, renderings and other material designated as final may be relied upon.***

Interior Floor Area (PTP): Approx. 1,897 sf
Exterior Terrace Floor Area: Approx. 156 sf
BOMA Gross Area: 2,016 sf

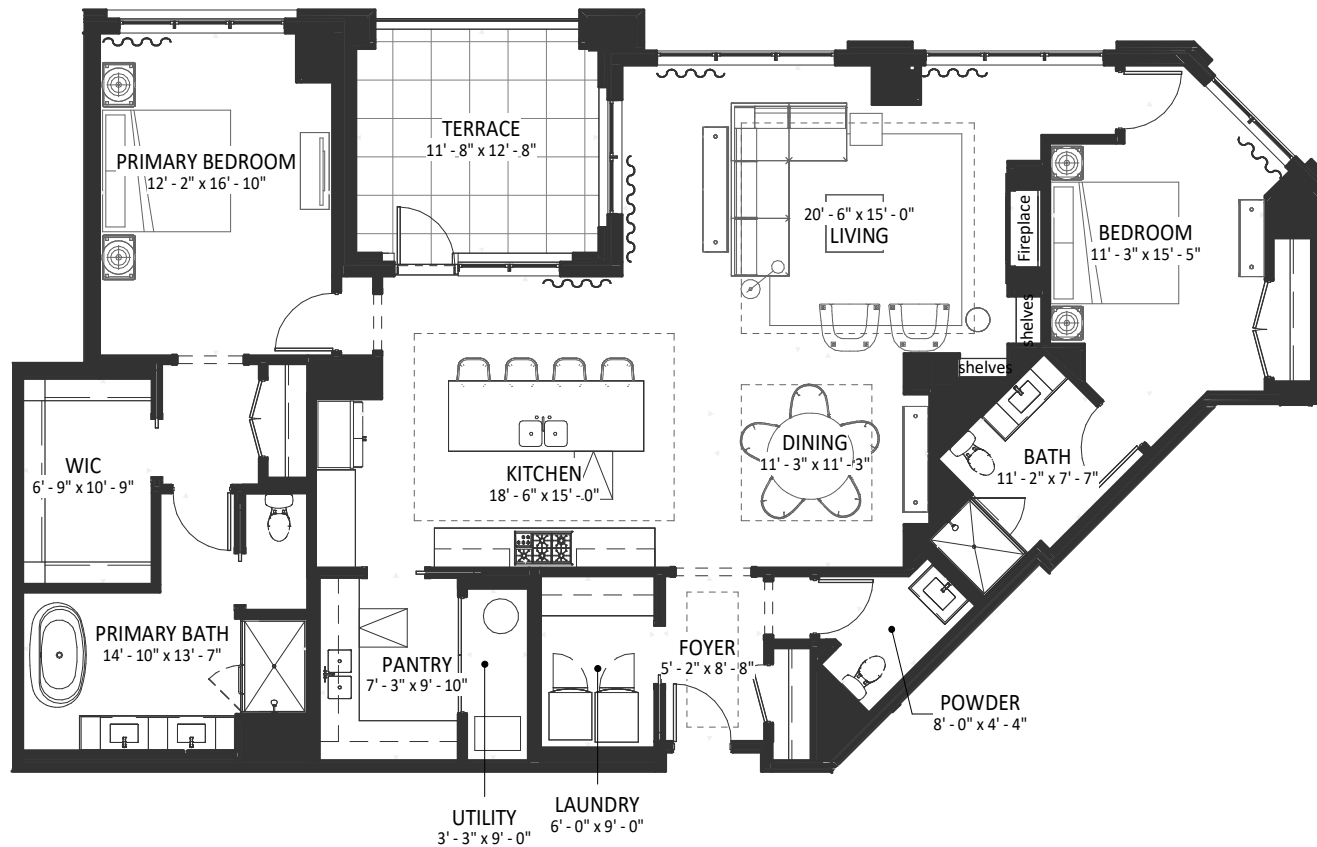
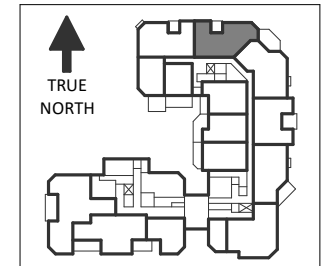

*Floor plan drawings, images, renderings and other material presented herein are for illustrative purposes only, are not to scale and are subject to change as the developer continues to make improvements to the overall project for construction. This plan depiction is based on building construction documents and not the recorded registered land survey. The locations, boundaries and square foot areas depicted here on are approximations only. The actual locations, boundaries and square foot areas will not be known until construction is complete and the completed improvements are surveyed and depicted on the Common Interest Community Plat that will be recorded as a part of the Declaration. In the event of a conflict between the locations, boundaries and square foot areas depicted on this plan and the locations, boundaries and square foot areas depicted on the recorded Common Interest Community Plat, the locations, boundaries and square foot areas depicted on the Common Interest Community Plat will be final and control. **Further, these depictions are preliminary and not to be relied upon as accurate floor plan drawings, images, and/or renderings, as said depictions may change or be revised significantly. Only floor plan drawings, images, renderings and other material designated as final may be relied upon.***

Interior Floor Area (PTP): Approx. 1,546 sf

Exterior Terrace Floor Area: Approx. 236 sf

BOMA Gross Area: 1607 sf

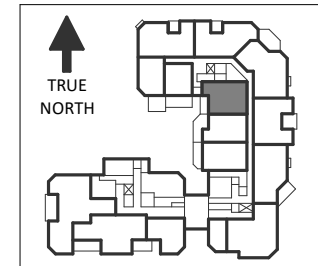
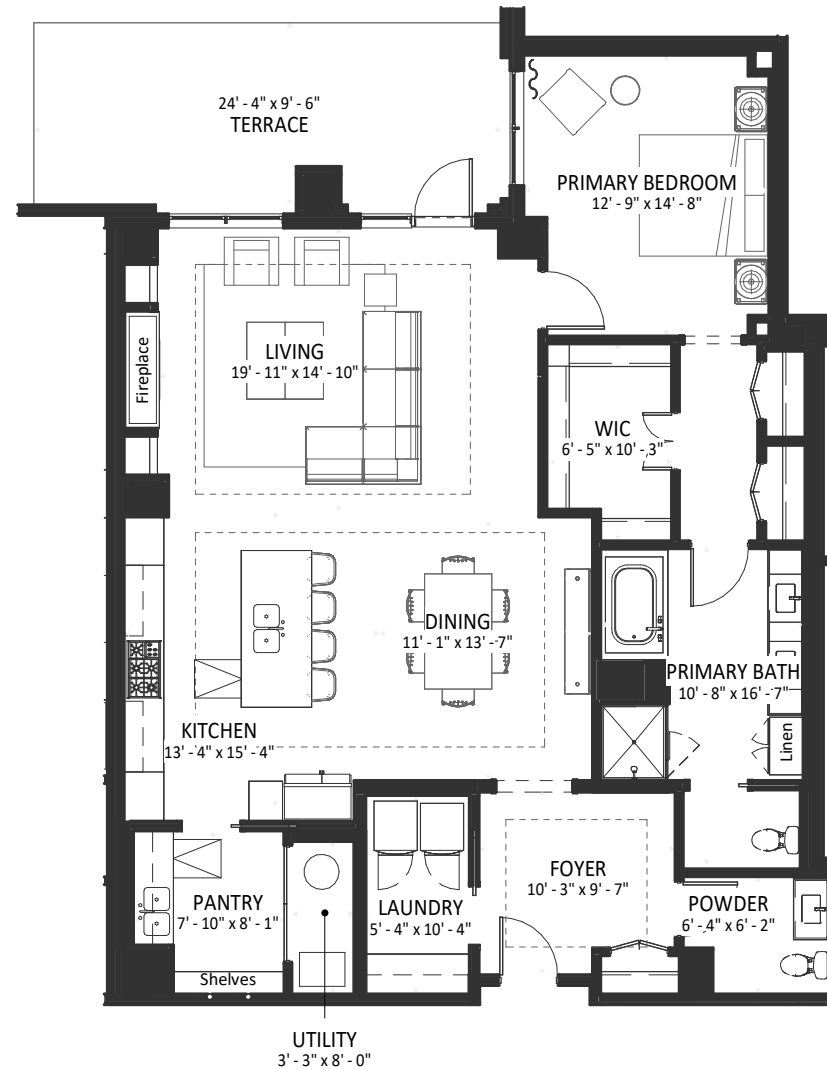

*Floor plan drawings, images, renderings and other material presented herein are for illustrative purposes only, are not to scale and are subject to change as the developer continues to make improvements to the overall project for construction. This plan depiction is based on building construction documents and not the recorded registered land survey. The locations, boundaries and square foot areas depicted here on are approximations only. The actual locations, boundaries and square foot areas will not be known until construction is complete and the completed improvements are surveyed and depicted on the Common Interest Community Plat that will be recorded as a part of the Declaration. In the event of a conflict between the locations, boundaries and square foot areas depicted on this plan and the locations, boundaries and square foot areas depicted on the recorded Common Interest Community Plat, the locations, boundaries and square foot areas depicted on the Common Interest Community Plat will be final and control. **Further, these depictions are preliminary and not to be relied upon as accurate floor plan drawings, images, and/or renderings, as said depictions may change or be revised significantly. Only floor plan drawings, images, renderings and other material designated as final may be relied upon.***

Interior Floor Area (PTP): Approx. 2,036 sf
Exterior Terrace Floor Area: Approx. 196 sf
BOMA Gross Area: 2,154 sf

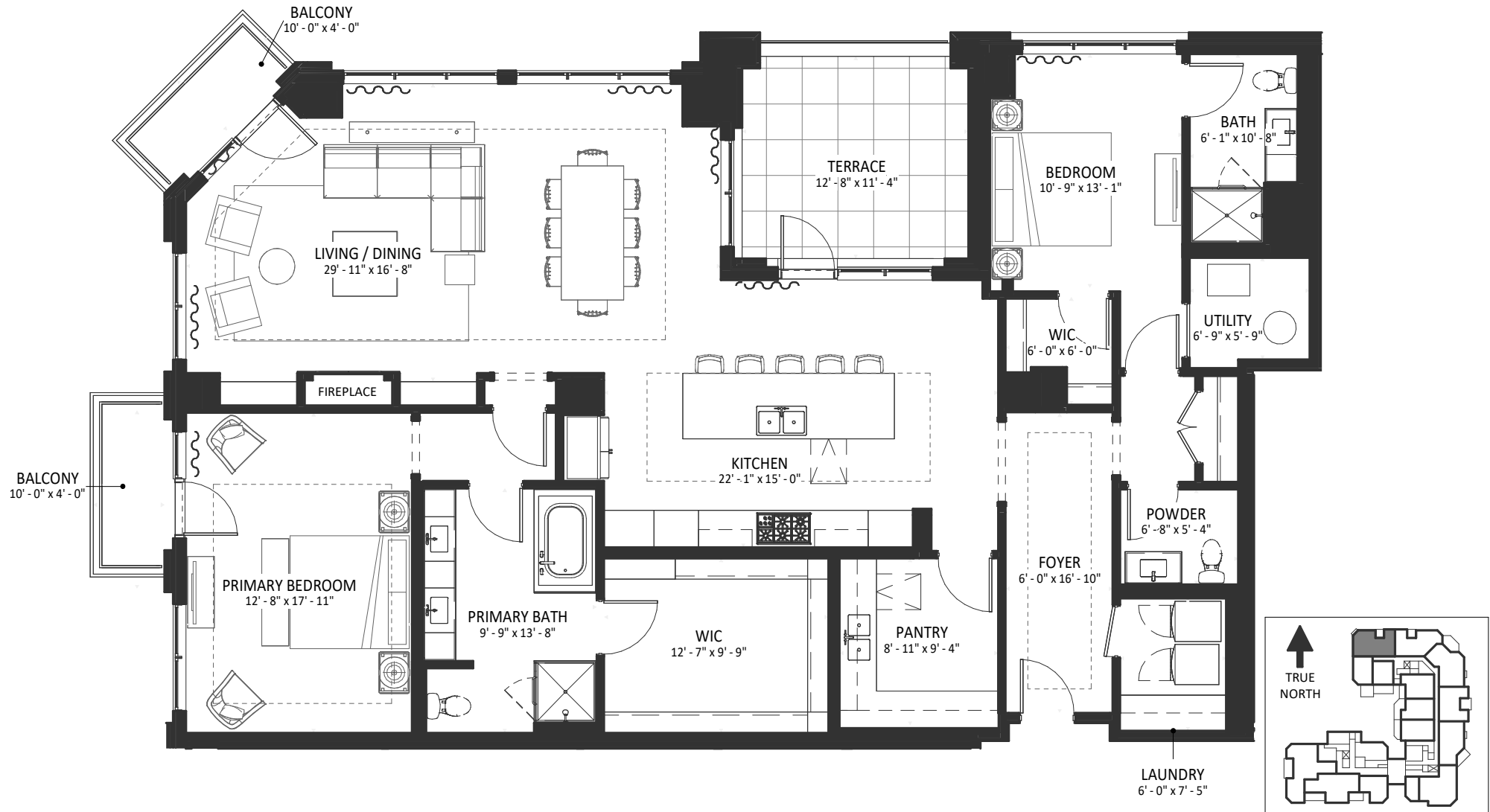

*Floor plan drawings, images, renderings and other material presented herein are for illustrative purposes only, are not to scale and are subject to change as the developer continues to make improvements to the overall project for construction. This plan depiction is based on building construction documents and not the recorded registered land survey. The locations, boundaries and square foot areas depicted here on are approximations only. The actual locations, boundaries and square foot areas will not be known until construction is complete and the completed improvements are surveyed and depicted on the Common Interest Community Plat that will be recorded as a part of the Declaration. In the event of a conflict between the locations, boundaries and square foot areas depicted on this plan and the locations, boundaries and square foot areas depicted on the recorded Common Interest Community Plat, the locations, boundaries and square foot areas depicted on the Common Interest Community Plat will be final and control. **Further, these depictions are preliminary and not to be relied upon as accurate floor plan drawings, images, and/or renderings, as said depictions may change or be revised significantly. Only floor plan drawings, images, renderings and other material designated as final may be relied upon.***

WESTWAY CONDOMINIUMS
201 LAKE STREET EAST
WAYZATA, MINNESOTA

UNIT 111

(1 BED)

Interior Floor Area (PTP): Approx. 917 sf
Exterior Terrace Floor Area: Approx. 439 sf
BOMA Gross Area: 981 sf

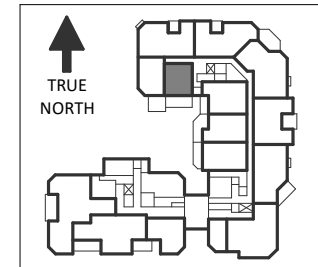
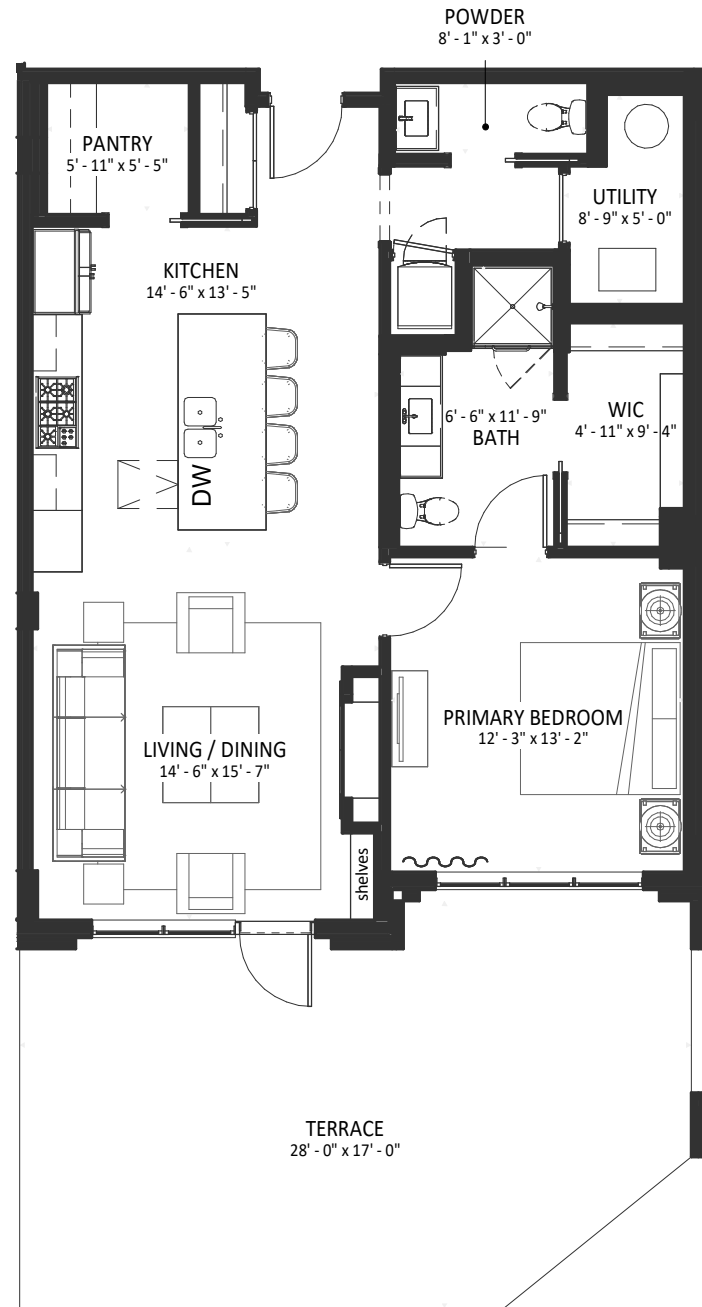

*Floor plan drawings, images, renderings and other material presented herein are for illustrative purposes only, are not to scale and are subject to change as the developer continues to make improvements to the overall project for construction. This plan depiction is based on building construction documents and not the recorded registered land survey. The locations, boundaries and square foot areas depicted here on are approximations only. The actual locations, boundaries and square foot areas will not be known until construction is complete and the completed improvements are surveyed and depicted on the Common Interest Community Plat that will be recorded as a part of the Declaration. In the event of a conflict between the locations, boundaries and square foot areas depicted on this plan and the locations, boundaries and square foot areas depicted on the recorded Common Interest Community Plat, the locations, boundaries and square foot areas depicted on the Common Interest Community Plat will be final and control. **Further, these depictions are preliminary and not to be relied upon as accurate floor plan drawings, images, and/or renderings, as said depictions may change or be revised significantly. Only floor plan drawings, images, renderings and other material designated as final may be relied upon.***

Interior Floor Area (PTP): Approx. 1,119 sf
Exterior Terrace Floor Area: Approx. 334 sf
BOMA Gross Area: 1,194 sf

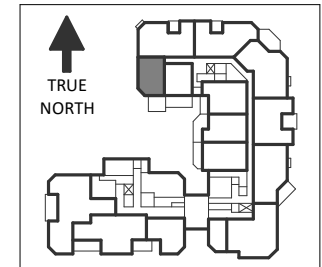
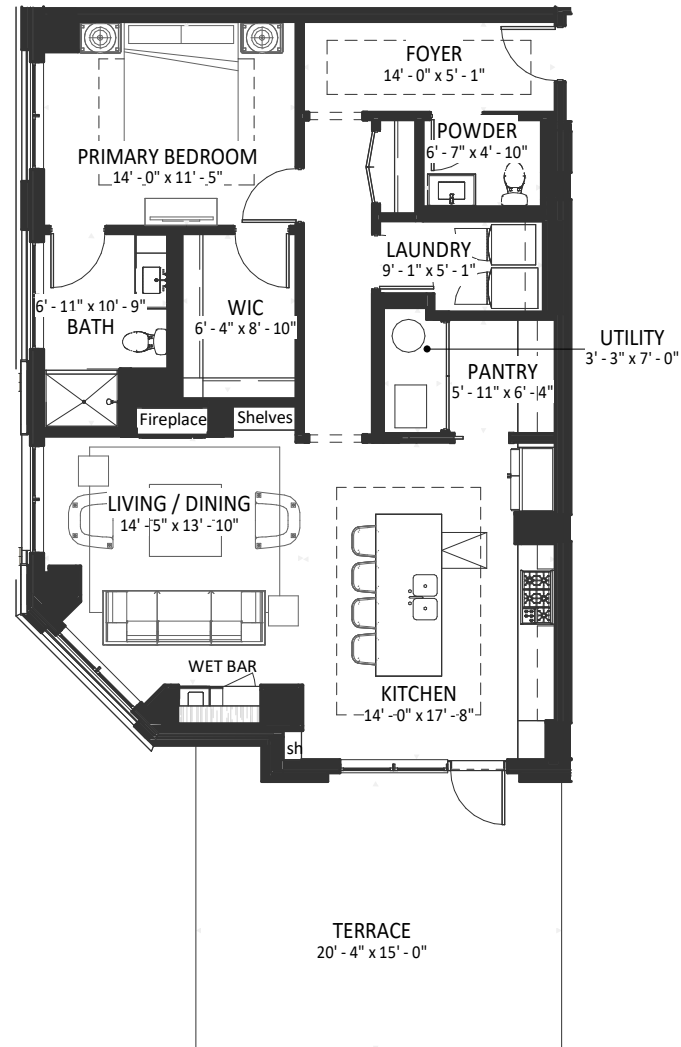

*Floor plan drawings, images, renderings and other material presented herein are for illustrative purposes only, are not to scale and are subject to change as the developer continues to make improvements to the overall project for construction. This plan depiction is based on building construction documents and not the recorded registered land survey. The locations, boundaries and square foot areas depicted here on are approximations only. The actual locations, boundaries and square foot areas will not be known until construction is complete and the completed improvements are surveyed and depicted on the Common Interest Community Plat that will be recorded as a part of the Declaration. In the event of a conflict between the locations, boundaries and square foot areas depicted on this plan and the locations, boundaries and square foot areas depicted on the recorded Common Interest Community Plat, the locations, boundaries and square foot areas depicted on the Common Interest Community Plat will be final and control. **Further, these depictions are preliminary and not to be relied upon as accurate floor plan drawings, images, and/or renderings, as said depictions may change or be revised significantly. Only floor plan drawings, images, renderings and other material designated as final may be relied upon.***

Interior Floor Area: Approx. 1,241 sf

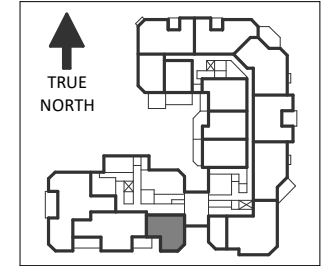
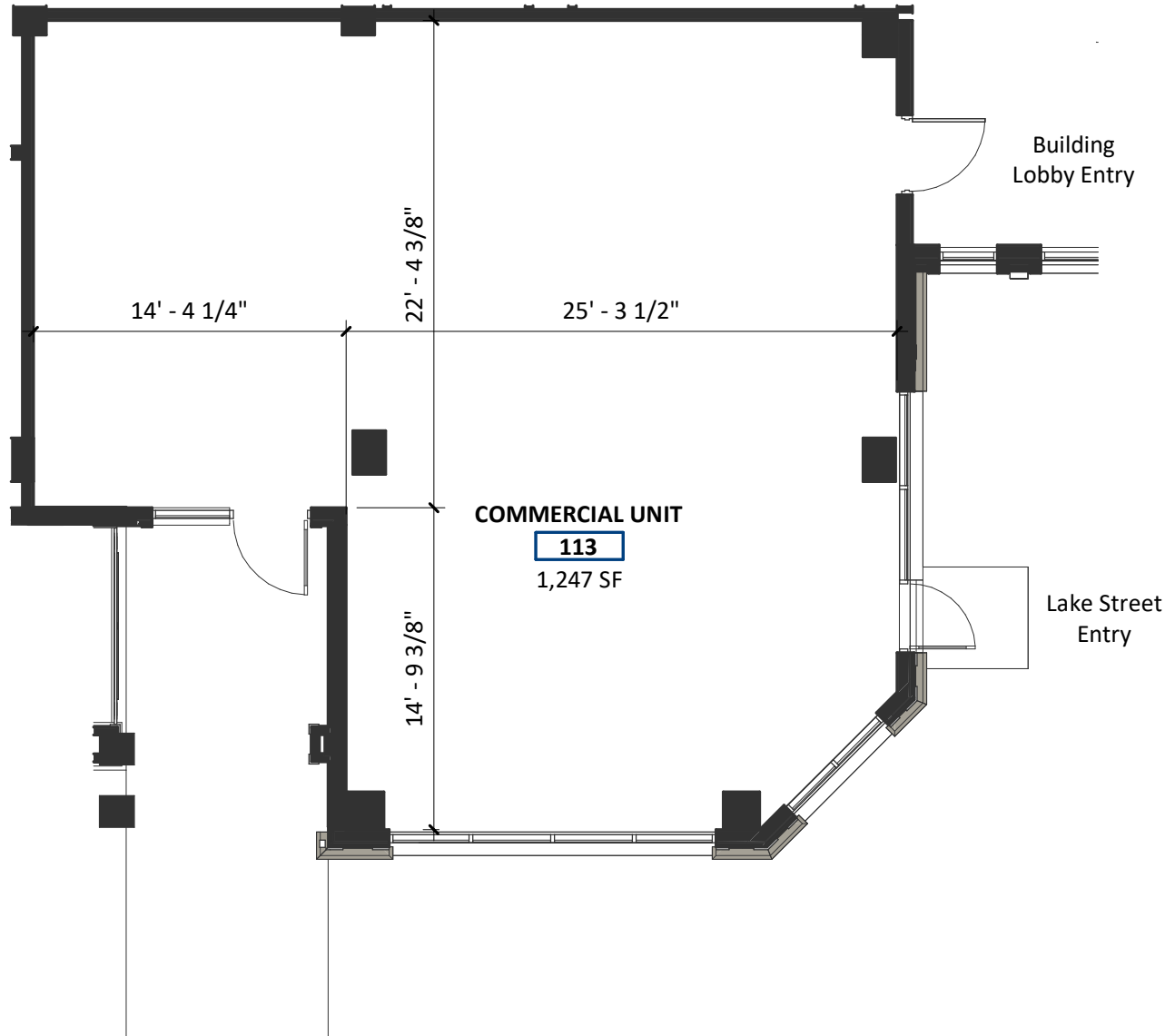

The height of the interior shell space from the concrete floor slab to the underside of the structural concrete slab is approximately 16'-4".

Space is offered as a warm interior shell only. Utility services that will be stubbed in the space include:

- 1-1/4" domestic water and 4" waste
- fire sprinklers installed as required to meet code
- 3/4" natural gas service from tenant meter bank, approx. 400 MBH capacity
- dedicated 3-ton variable speed fan coil/heat pump for heating and cooling
- 200 amp electrical panel

The concrete slab is designed over grade and can be left out temporarily to accommodate plumbing and electrical rough-ins below.

AutoCAD Plans are available for interested buyers upon request

*Floor plan drawings, images, renderings and other material presented herein are for illustrative purposes only, are not to scale and are subject to change as the developer continues to make improvements to the overall project for construction. This plan depiction is based on building construction documents and not the recorded registered land survey. The locations, boundaries and square foot areas depicted here on are approximations only. The actual locations, boundaries and square foot areas will not be known until construction is complete and the completed improvements are surveyed and depicted on the Common Interest Community Plat that will be recorded as a part of the Declaration. In the event of a conflict between the locations, boundaries and square foot areas depicted on this plan and the locations, boundaries and square foot areas depicted on the recorded Common Interest Community Plat, the locations, boundaries and square foot areas depicted on the Common Interest Community Plat will be final and control. **Further, these depictions are preliminary and not to be relied upon as accurate floor plan drawings, images, and/or renderings, as said depictions may change or be revised significantly. Only floor plan drawings, images, renderings and other material designated as final may be relied upon.***

Interior Floor Area (PTP): Approx. 2,512 sf
 Exterior Terrace Floor Area: Approx. 545 sf
 BOMA Gross Area: 2,649 sf

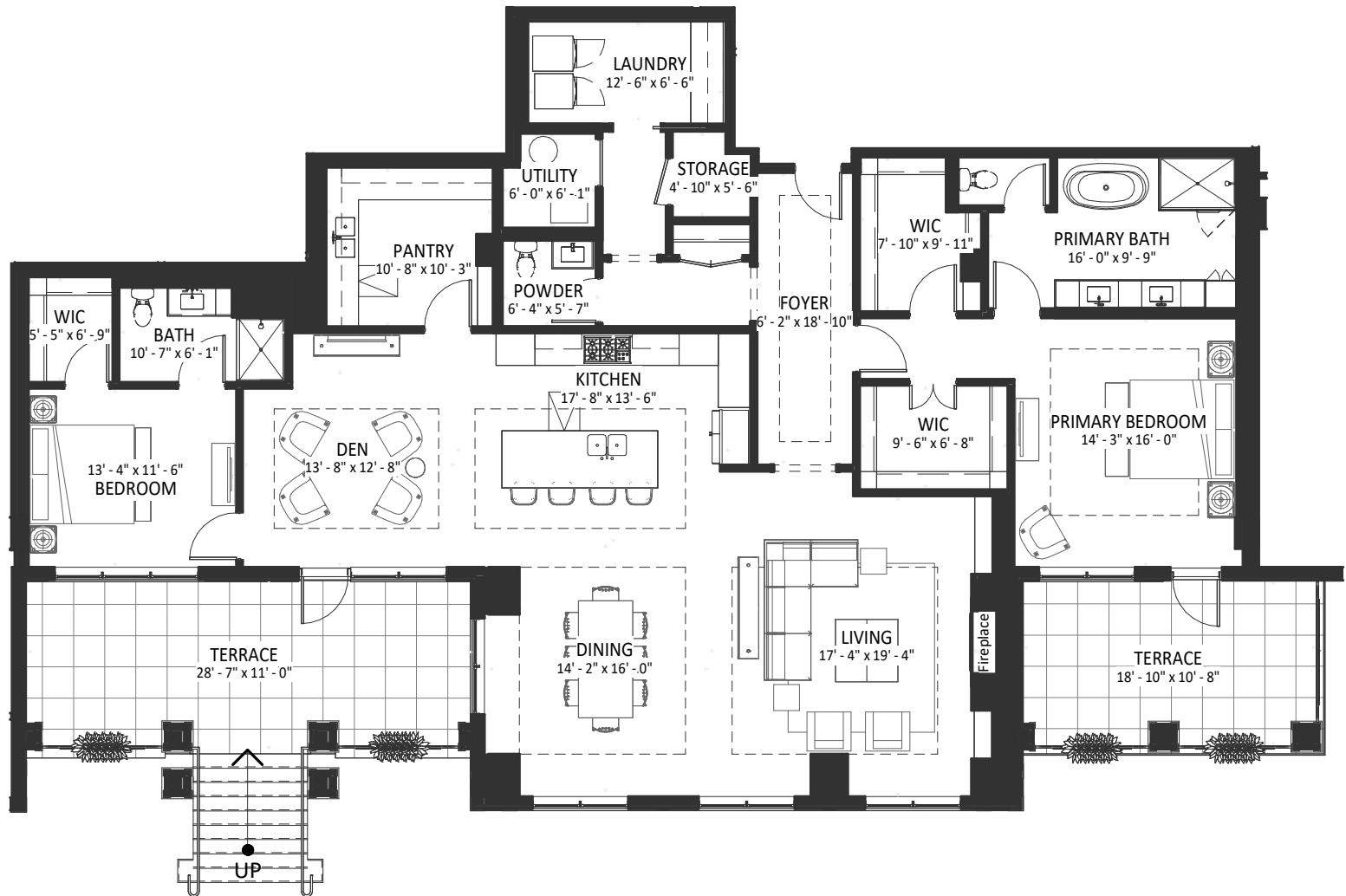
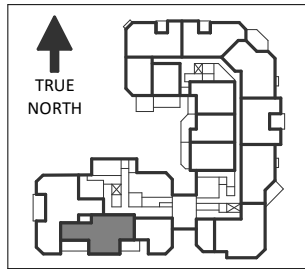

*Floor plan drawings, images, renderings and other material presented herein are for illustrative purposes only, are not to scale and are subject to change as the developer continues to make improvements to the overall project for construction. This plan depiction is based on building construction documents and not the recorded registered land survey. The locations, boundaries and square foot areas depicted here on are approximations only. The actual locations, boundaries and square foot areas will not be known until construction is complete and the completed improvements are surveyed and depicted on the Common Interest Community Plat that will be recorded as a part of the Declaration. In the event of a conflict between the locations, boundaries and square foot areas depicted on this plan and the locations, boundaries and square foot areas depicted on the recorded Common Interest Community Plat, the locations, boundaries and square foot areas depicted on the Common Interest Community Plat will be final and control. **Further, these depictions are preliminary and not to be relied upon as accurate floor plan drawings, images, and/or renderings, as said depictions may change or be revised significantly. Only floor plan drawings, images, renderings and other material designated as final may be relied upon.***

WESTWAY CONDOMINIUMS
201 LAKE STREET EAST
WAYZATA, MINNESOTA

UNIT 115 (2 BED + DEN)

Interior Floor Area (PTP): Approx. 3,138 sf
Exterior Terrace Floor Area: Approx. 326 sf
BOMA Gross Area: 3,283 sf

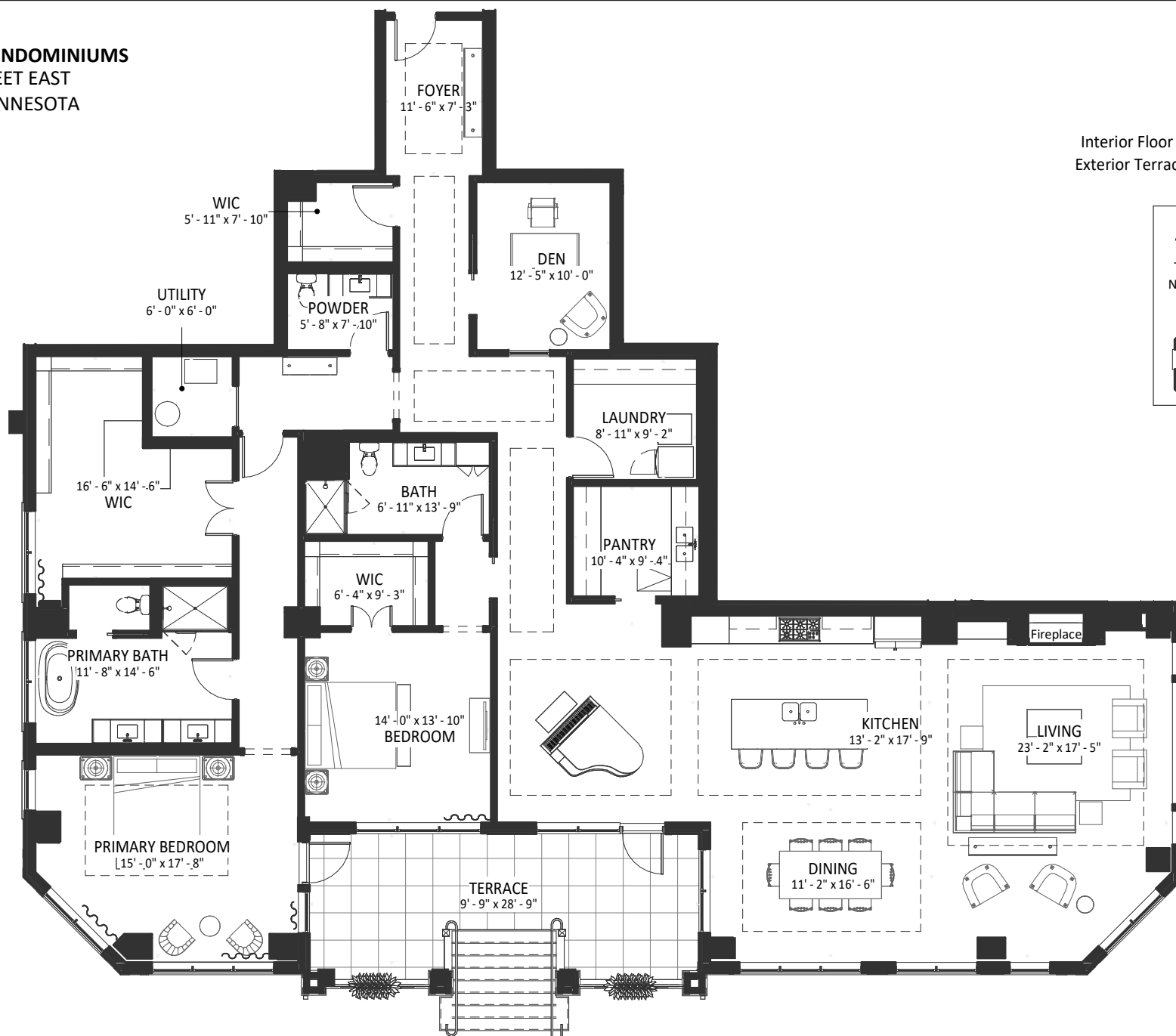

*Floor plan drawings, images, renderings and other material presented herein are for illustrative purposes only, are not to scale and are subject to change as the developer continues to make improvements to the overall project for construction. This plan depiction is based on building construction documents and not the recorded registered land survey. The locations, boundaries and square foot areas depicted here on are approximations only. The actual locations, boundaries and square foot areas will not be known until construction is complete and the completed improvements are surveyed and depicted on the Common Interest Community Plat that will be recorded as a part of the Declaration. In the event of a conflict between the locations, boundaries and square foot areas depicted on this plan and the locations, boundaries and square foot areas depicted on the recorded Common Interest Community Plat, the locations, boundaries and square foot areas depicted on the Common Interest Community Plat will be final and control. **Further, these depictions are preliminary and not to be relied upon as accurate floor plan drawings, images, and/or renderings, as said depictions may change or be revised significantly. Only floor plan drawings, images, renderings and other material designated as final may be relied upon.***

WESTWAY CONDOMINIUMS
201 LAKE STREET EAST
WAYZATA, MINNESOTA

UNIT 201

(2 BED)

Interior Floor Area (PTP): Approx. 2,026 sf
Exterior Terrace Floor Area: Approx. 152 sf
BOMA Gross Area: 2,148 sf

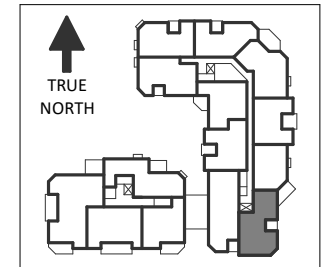
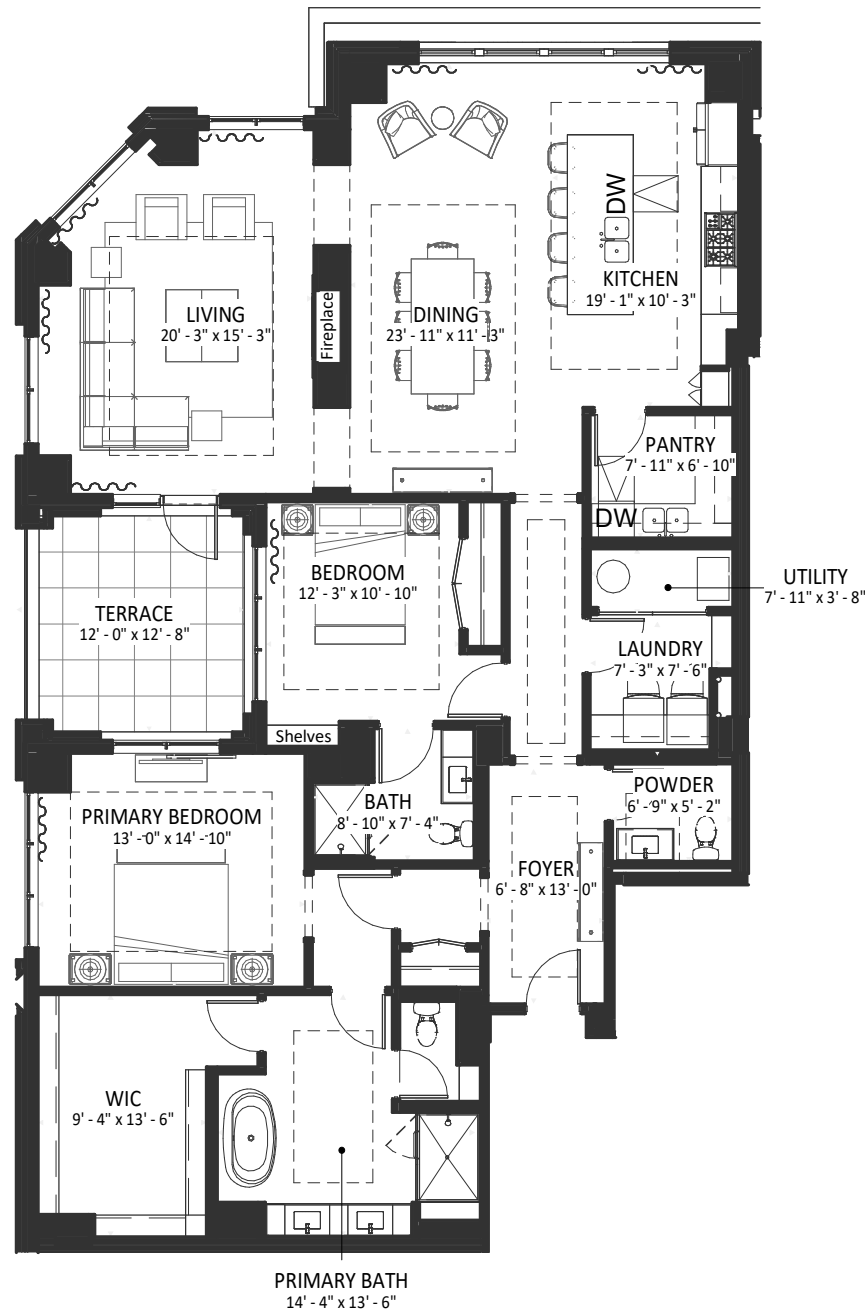

*Floor plan drawings, images, renderings and other material presented herein are for illustrative purposes only, are not to scale and are subject to change as the developer continues to make improvements to the overall project for construction. This plan depiction is based on building construction documents and not the recorded registered land survey. The locations, boundaries and square foot areas depicted here on are approximations only. The actual locations, boundaries and square foot areas will not be known until construction is complete and the completed improvements are surveyed and depicted on the Common Interest Community Plat that will be recorded as a part of the Declaration. In the event of a conflict between the locations, boundaries and square foot areas depicted on this plan and the locations, boundaries and square foot areas depicted on the recorded Common Interest Community Plat, the locations, boundaries and square foot areas depicted on the Common Interest Community Plat will be final and control. **Further, these depictions are preliminary and not to be relied upon as accurate floor plan drawings, images, and/or renderings, as said depictions may change or be revised significantly. Only floor plan drawings, images, renderings and other material designated as final may be relied upon.***

Interior Floor Area (PTP): Approx. 2,500 sf
Exterior Terrace Floor Area: Approx. 152 sf
BOMA Gross Area: 2,611 sf

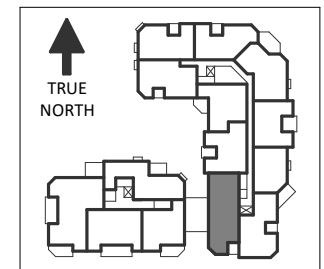
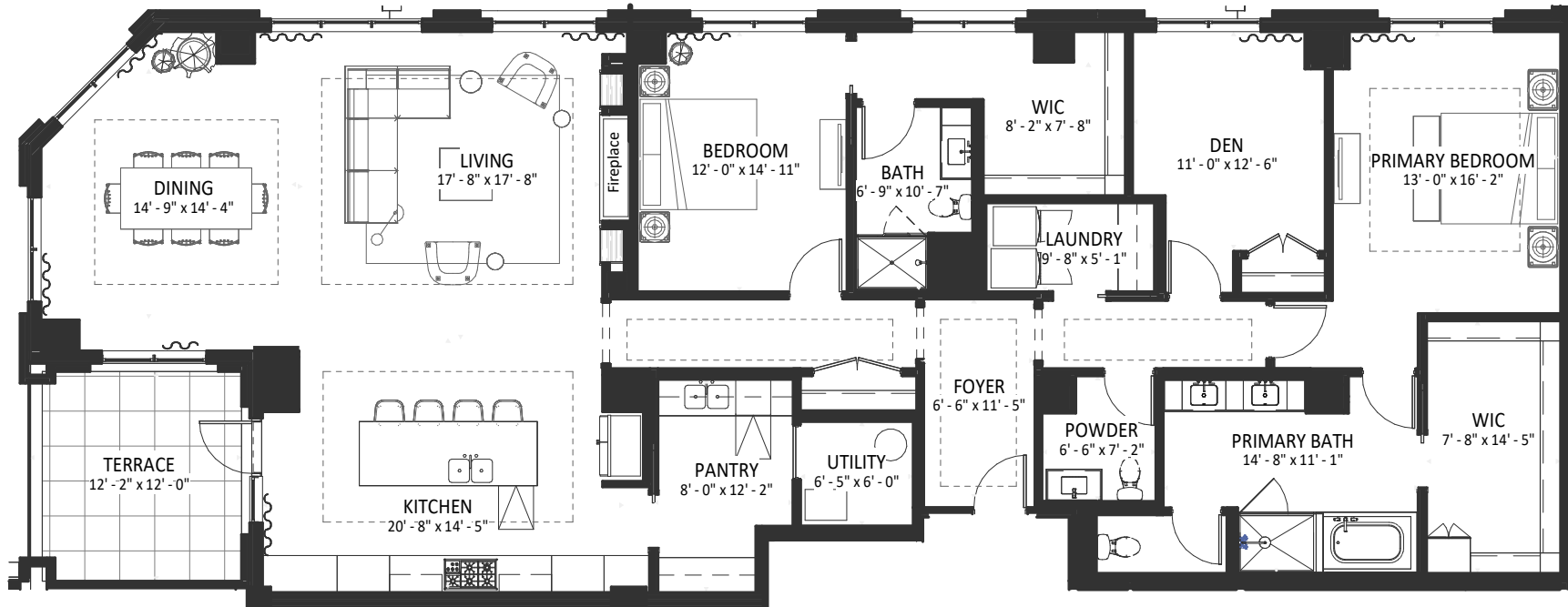

*Floor plan drawings, images, renderings and other material presented herein are for illustrative purposes only, are not to scale and are subject to change as the developer continues to make improvements to the overall project for construction. This plan depiction is based on building construction documents and not the recorded registered land survey. The locations, boundaries and square foot areas depicted here on are approximations only. The actual locations, boundaries and square foot areas will not be known until construction is complete and the completed improvements are surveyed and depicted on the Common Interest Community Plat that will be recorded as a part of the Declaration. In the event of a conflict between the locations, boundaries and square foot areas depicted on this plan and the locations, boundaries and square foot areas depicted on the recorded Common Interest Community Plat, the locations, boundaries and square foot areas depicted on the Common Interest Community Plat will be final and control. **Further, these depictions are preliminary and not to be relied upon as accurate floor plan drawings, images, and/or renderings, as said depictions may change or be revised significantly. Only floor plan drawings, images, renderings and other material designated as final may be relied upon.***

Interior Floor Area (PTP): Approx. 1,753 sf
Exterior Terrace Floor Area: Approx. 314 sf
BOMA Gross Area: 1,844 sf

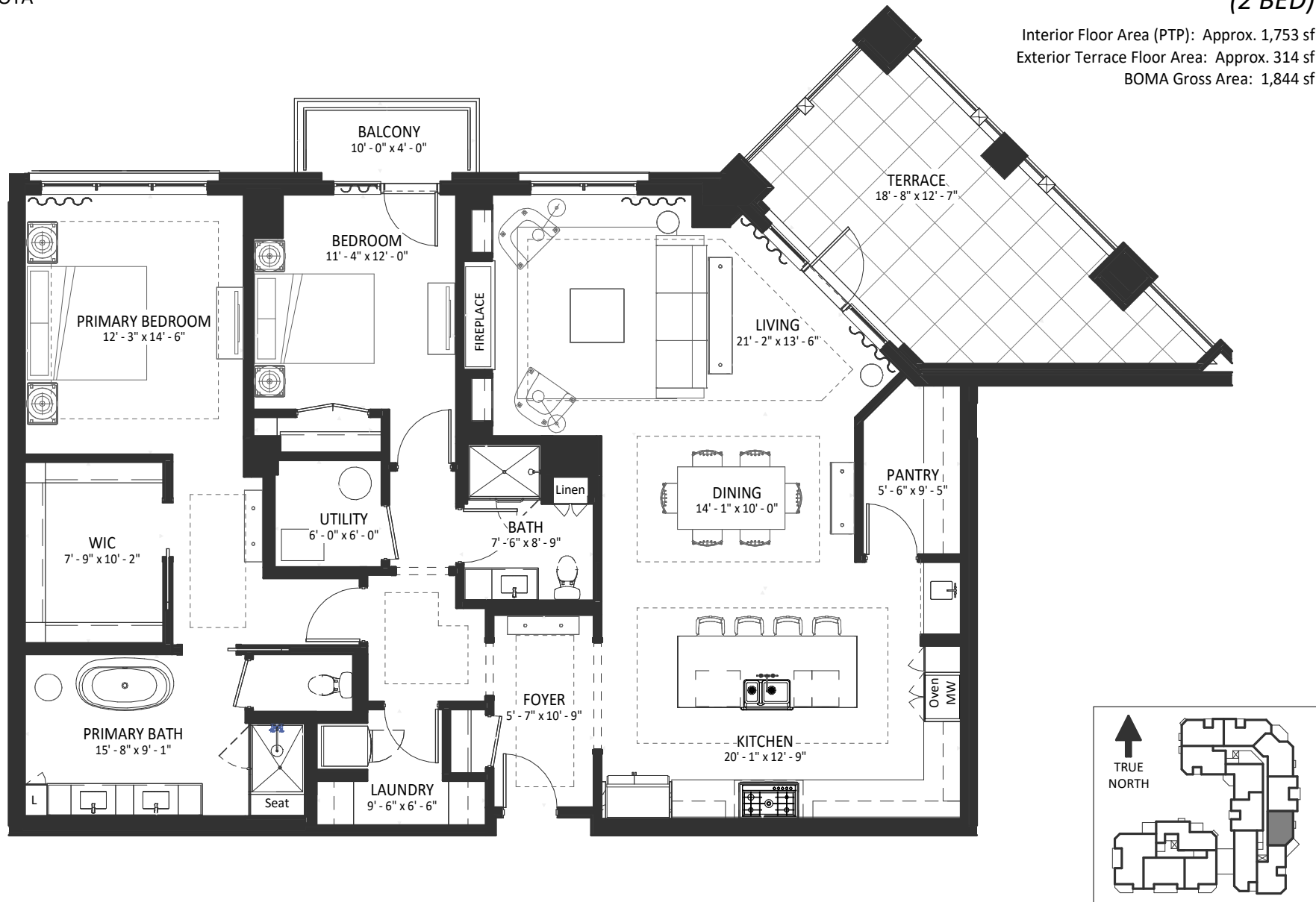

*Floor plan drawings, images, renderings and other material presented herein are for illustrative purposes only, are not to scale and are subject to change as the developer continues to make improvements to the overall project for construction. This plan depiction is based on building construction documents and not the recorded registered land survey. The locations, boundaries and square foot areas depicted here on are approximations only. The actual locations, boundaries and square foot areas will not be known until construction is complete and the completed improvements are surveyed and depicted on the Common Interest Community Plat that will be recorded as a part of the Declaration. In the event of a conflict between the locations, boundaries and square foot areas depicted on this plan and the locations, boundaries and square foot areas depicted on the recorded Common Interest Community Plat, the locations, boundaries and square foot areas depicted on the Common Interest Community Plat will be final and control. **Further, these depictions are preliminary and not to be relied upon as accurate floor plan drawings, images, and/or renderings, as said depictions may change or be revised significantly. Only floor plan drawings, images, renderings and other material designated as final may be relied upon.***

WESTWAY CONDOMINIUMS
201 LAKE STREET EAST
WAYZATA, MINNESOTA

UNIT 204

(1 BED + DEN)

Interior Floor Area (PTP): Approx. 1,817 sf

Exterior Terrace Floor Area: Approx. 144 sf

BOMA Gross Area: 1,929 sf

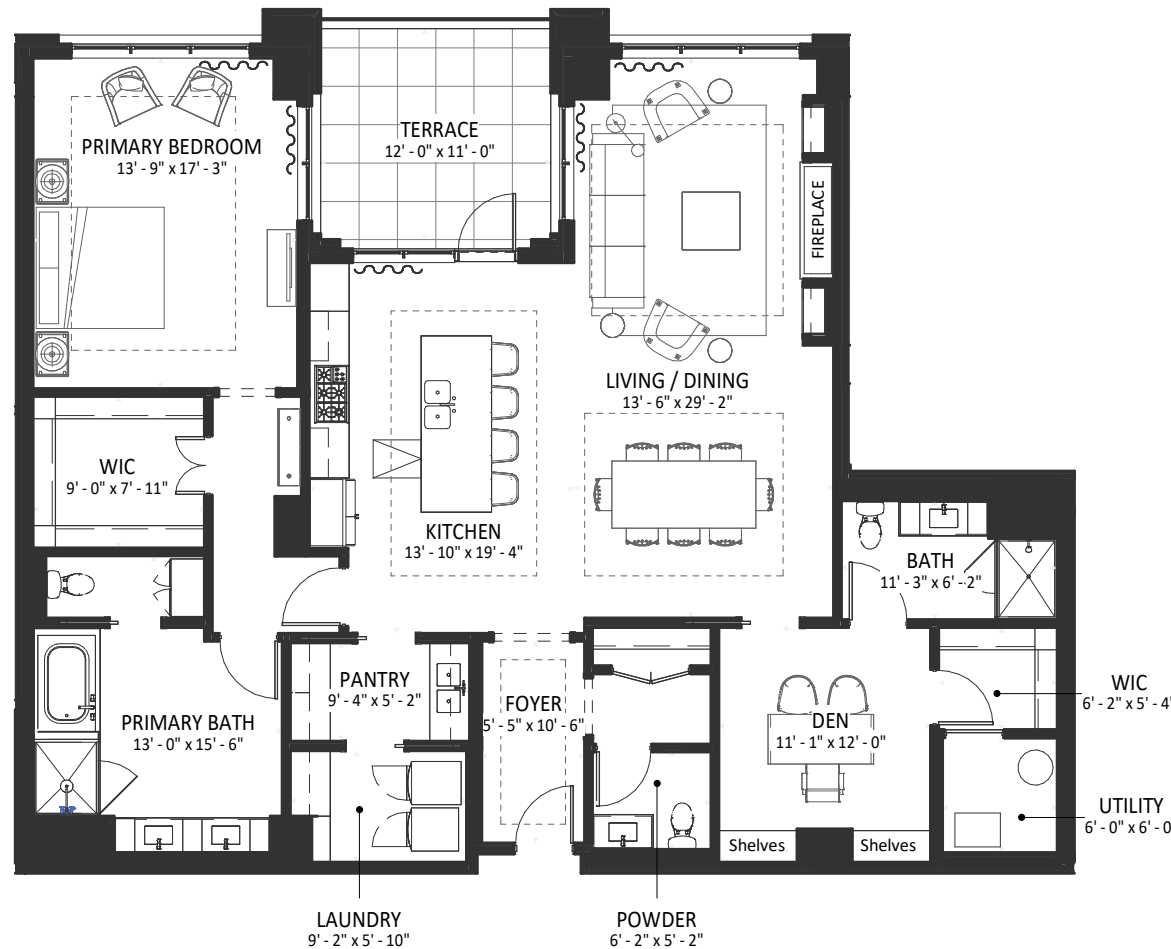
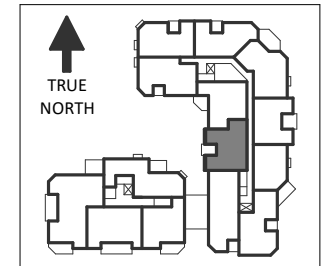

*Floor plan drawings, images, renderings and other material presented herein are for illustrative purposes only, are not to scale and are subject to change as the developer continues to make improvements to the overall project for construction. This plan depiction is based on building construction documents and not the recorded registered land survey. The locations, boundaries and square foot areas depicted here on are approximations only. The actual locations, boundaries and square foot areas will not be known until construction is complete and the completed improvements are surveyed and depicted on the Common Interest Community Plat that will be recorded as a part of the Declaration. In the event of a conflict between the locations, boundaries and square foot areas depicted on this plan and the locations, boundaries and square foot areas depicted on the recorded Common Interest Community Plat, the locations, boundaries and square foot areas depicted on the Common Interest Community Plat will be final and control. **Further, these depictions are preliminary and not to be relied upon as accurate floor plan drawings, images, and/or renderings, as said depictions may change or be revised significantly. Only floor plan drawings, images, renderings and other material designated as final may be relied upon.***

Interior Floor Area (PTP): Approx. 1,637 sf
Exterior Terrace Floor Area: Approx. 211 sf
BOMA Gross Area: 1,738 sf

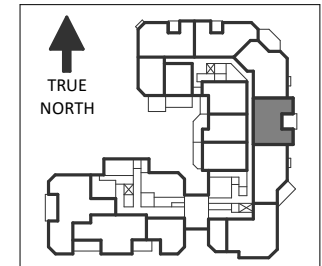
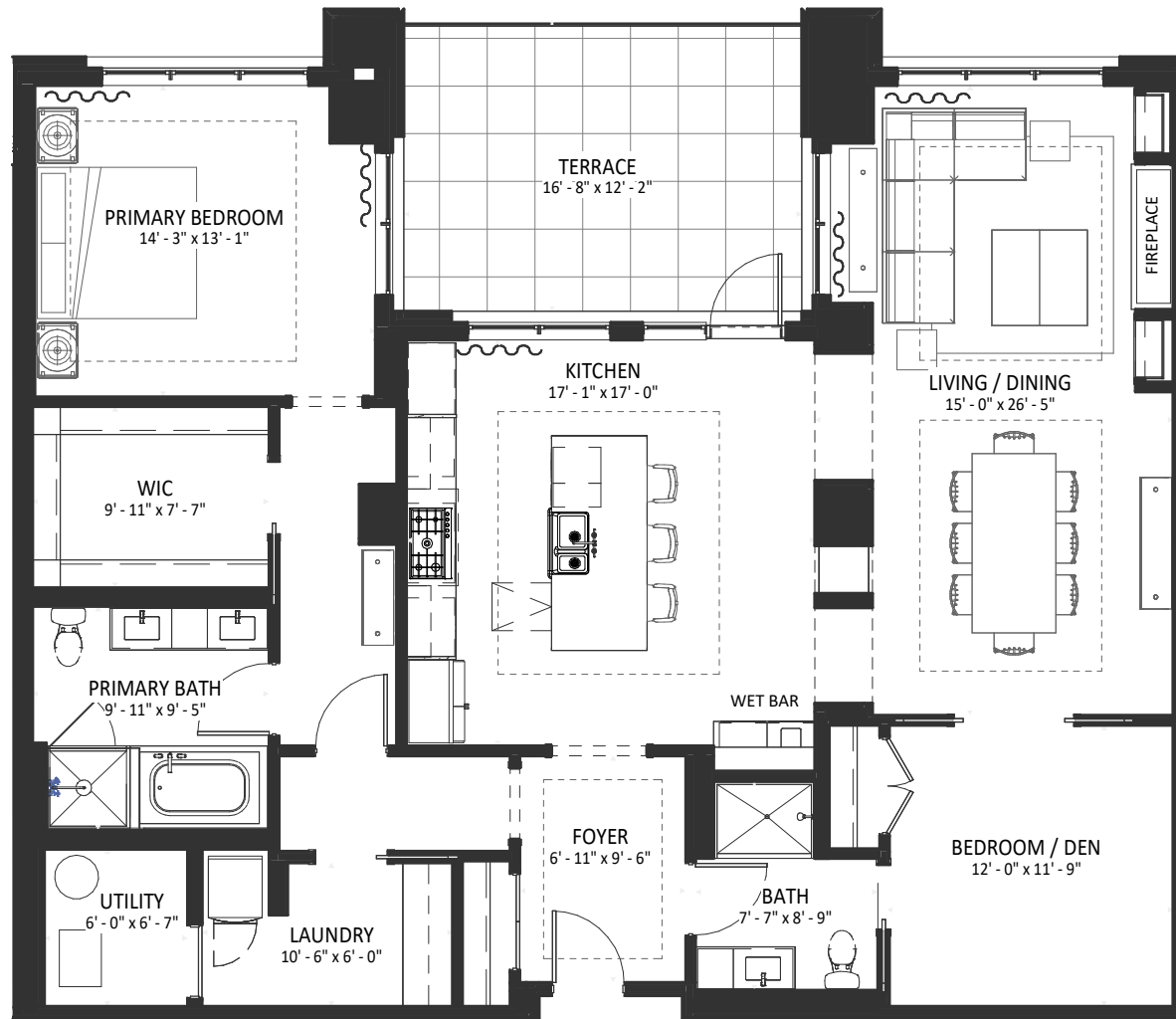

*Floor plan drawings, images, renderings and other material presented herein are for illustrative purposes only, are not to scale and are subject to change as the developer continues to make improvements to the overall project for construction. This plan depiction is based on building construction documents and not the recorded registered land survey. The locations, boundaries and square foot areas depicted here on are approximations only. The actual locations, boundaries and square foot areas will not be known until construction is complete and the completed improvements are surveyed and depicted on the Common Interest Community Plat that will be recorded as a part of the Declaration. In the event of a conflict between the locations, boundaries and square foot areas depicted on this plan and the locations, boundaries and square foot areas depicted on the recorded Common Interest Community Plat, the locations, boundaries and square foot areas depicted on the Common Interest Community Plat will be final and control. **Further, these depictions are preliminary and not to be relied upon as accurate floor plan drawings, images, and/or renderings, as said depictions may change or be revised significantly. Only floor plan drawings, images, renderings and other material designated as final may be relied upon.***

Interior Floor Area (PTP): Approx. 2,094 sf
Exterior Terrace Floor Area: Approx. 219 sf
BOMA Gross Area: 2,196 sf

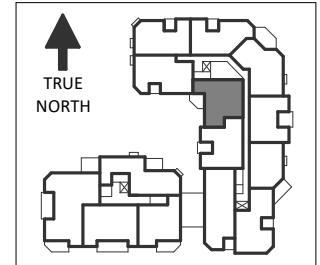

*Floor plan drawings, images, renderings and other material presented herein are for illustrative purposes only, are not to scale and are subject to change as the developer continues to make improvements to the overall project for construction. This plan depiction is based on building construction documents and not the recorded registered land survey. The locations, boundaries and square foot areas depicted here on are approximations only. The actual locations, boundaries and square foot areas will not be known until construction is complete and the completed improvements are surveyed and depicted on the Common Interest Community Plat that will be recorded as a part of the Declaration. In the event of a conflict between the locations, boundaries and square foot areas depicted on this plan and the locations, boundaries and square foot areas depicted on the recorded Common Interest Community Plat, the locations, boundaries and square foot areas depicted on the Common Interest Community Plat will be final and control. **Further, these depictions are preliminary and not to be relied upon as accurate floor plan drawings, images, and/or renderings, as said depictions may change or be revised significantly. Only floor plan drawings, images, renderings and other material designated as final may be relied upon.***

Interior Floor Area (PTP): Approx. 2,255 sf
Exterior Terrace Floor Area: Approx. 446 sf
BOMA Gross Area: 2,366 sf

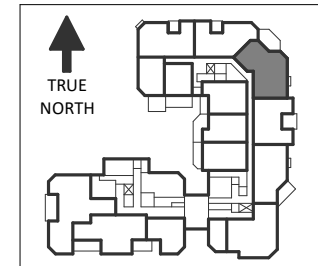
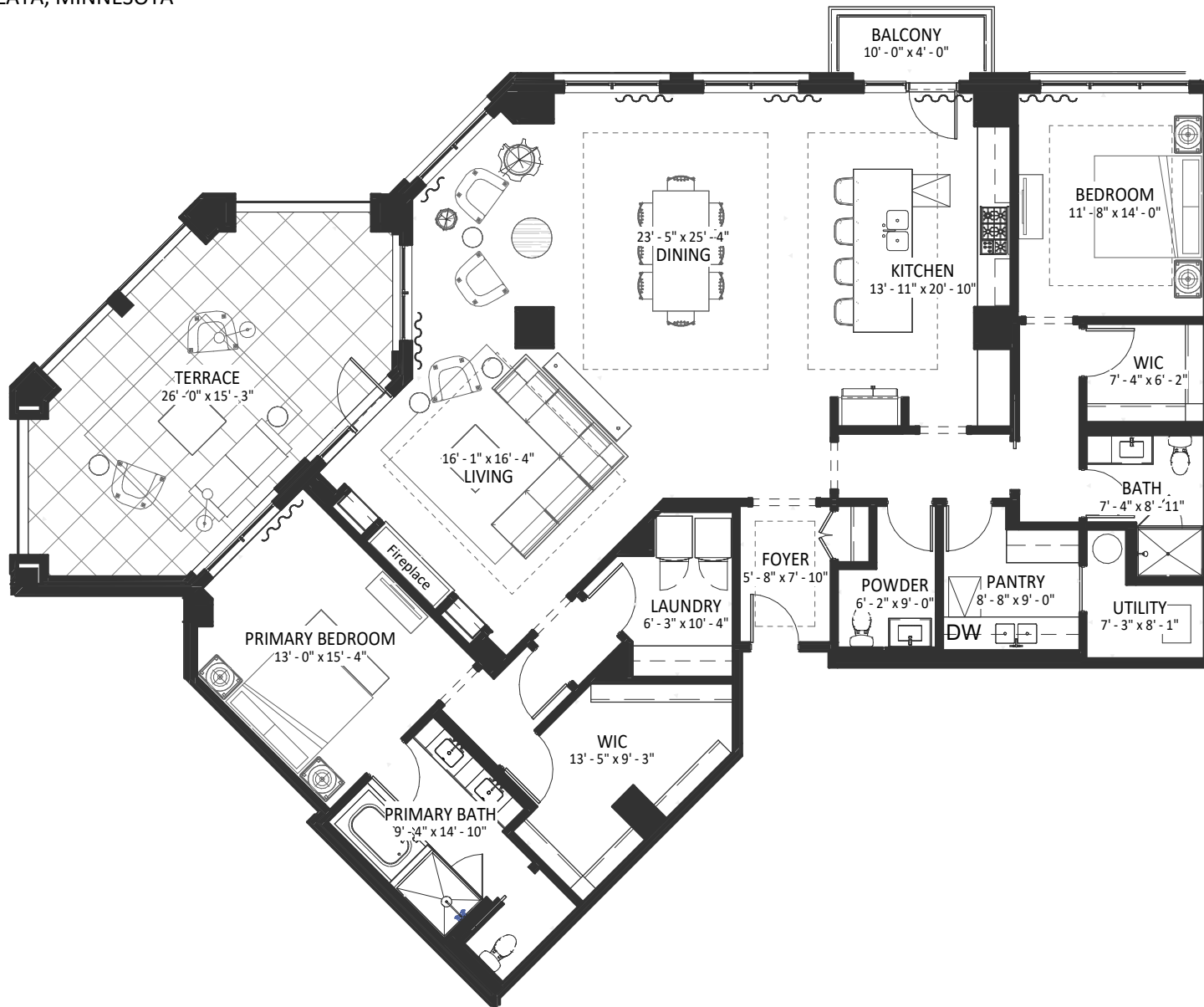

*Floor plan drawings, images, renderings and other material presented herein are for illustrative purposes only, are not to scale and are subject to change as the developer continues to make improvements to the overall project for construction. This plan depiction is based on building construction documents and not the recorded registered land survey. The locations, boundaries and square foot areas depicted here on are approximations only. The actual locations, boundaries and square foot areas will not be known until construction is complete and the completed improvements are surveyed and depicted on the Common Interest Community Plat that will be recorded as a part of the Declaration. In the event of a conflict between the locations, boundaries and square foot areas depicted on this plan and the locations, boundaries and square foot areas depicted on the recorded Common Interest Community Plat, the locations, boundaries and square foot areas depicted on the Common Interest Community Plat will be final and control. **Further, these depictions are preliminary and not to be relied upon as accurate floor plan drawings, images, and/or renderings, as said depictions may change or be revised significantly. Only floor plan drawings, images, renderings and other material designated as final may be relied upon.***

Interior Floor Area (PTP): Approx. 1,897 sf

Exterior Terrace Floor Area: Approx. 160 sf

BOMA Gross Area: 2,016 sf

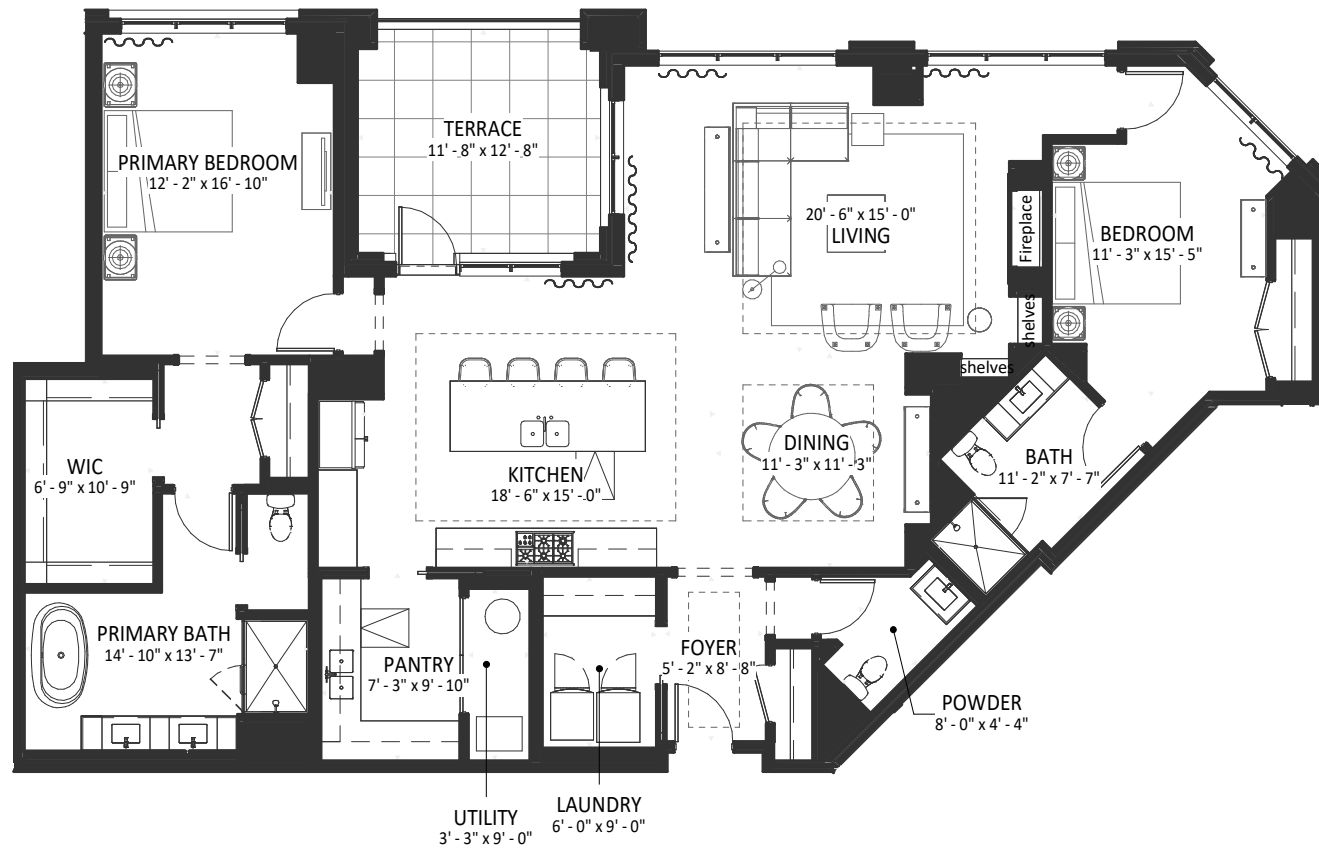
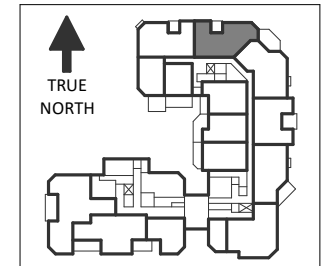

*Floor plan drawings, images, renderings and other material presented herein are for illustrative purposes only, are not to scale and are subject to change as the developer continues to make improvements to the overall project for construction. This plan depiction is based on building construction documents and not the recorded registered land survey. The locations, boundaries and square foot areas depicted here on are approximations only. The actual locations, boundaries and square foot areas will not be known until construction is complete and the completed improvements are surveyed and depicted on the Common Interest Community Plat that will be recorded as a part of the Declaration. In the event of a conflict between the locations, boundaries and square foot areas depicted on this plan and the locations, boundaries and square foot areas depicted on the recorded Common Interest Community Plat, the locations, boundaries and square foot areas depicted on the Common Interest Community Plat will be final and control. **Further, these depictions are preliminary and not to be relied upon as accurate floor plan drawings, images, and/or renderings, as said depictions may change or be revised significantly. Only floor plan drawings, images, renderings and other material designated as final may be relied upon.***

WESTWAY CONDOMINIUMS
201 LAKE STREET EAST
WAYZATA, MINNESOTA

UNIT 209 (2 BED + DEN)

Interior Floor Area (PTP): Approx. 2,092 sf
Exterior Terrace Floor Area: Approx. 185 sf
BOMA Gross Area: 2,213 sf

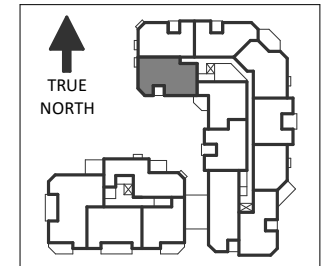
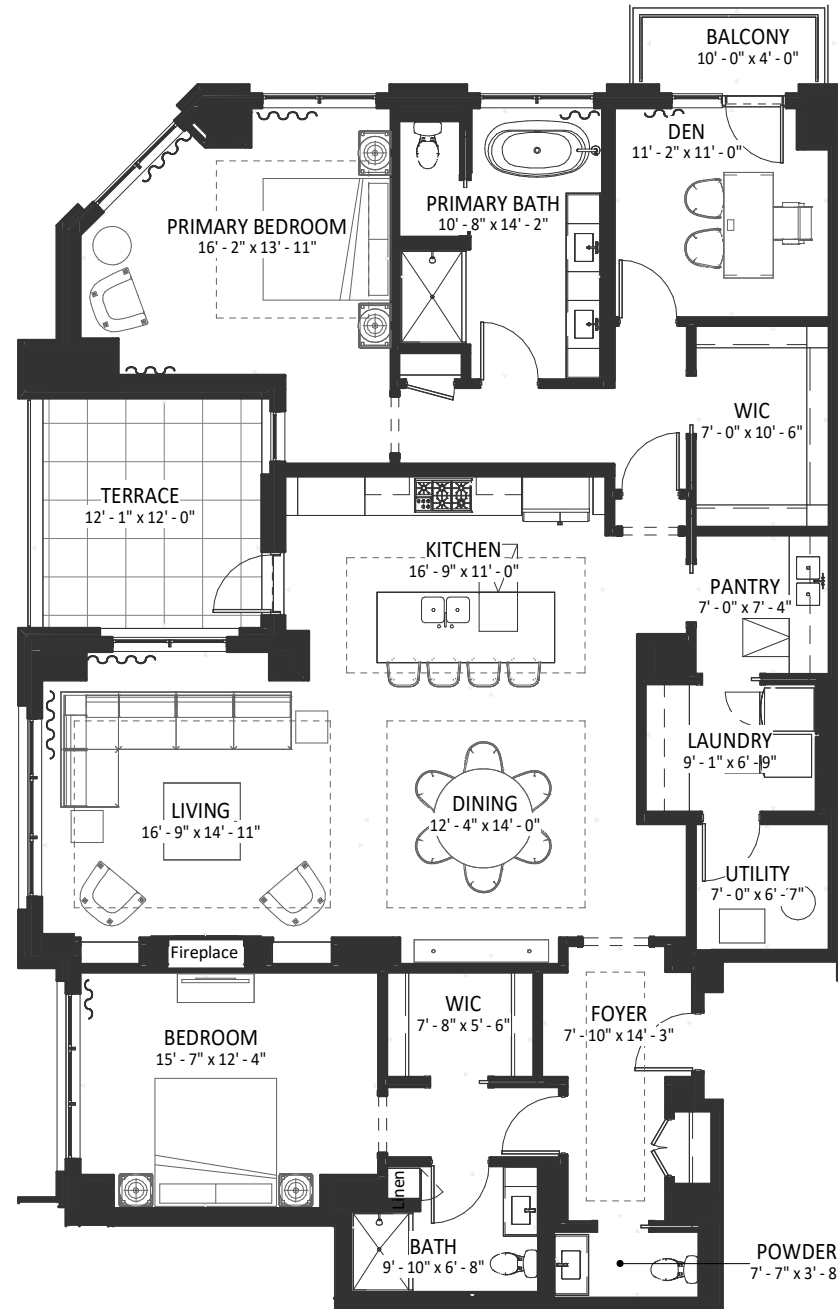

*Floor plan drawings, images, renderings and other material presented herein are for illustrative purposes only, are not to scale and are subject to change as the developer continues to make improvements to the overall project for construction. This plan depiction is based on building construction documents and not the recorded registered land survey. The locations, boundaries and square foot areas depicted here on are approximations only. The actual locations, boundaries and square foot areas will not be known until construction is complete and the completed improvements are surveyed and depicted on the Common Interest Community Plat that will be recorded as a part of the Declaration. In the event of a conflict between the locations, boundaries and square foot areas depicted on this plan and the locations, boundaries and square foot areas depicted on the recorded Common Interest Community Plat, the locations, boundaries and square foot areas depicted on the Common Interest Community Plat will be final and control. **Further, these depictions are preliminary and not to be relied upon as accurate floor plan drawings, images, and/or renderings, as said depictions may change or be revised significantly. Only floor plan drawings, images, renderings and other material designated as final may be relied upon.***

Interior Floor Area (PTP): Approx. 2,038 sf
Exterior Terrace Floor Area: Approx. 240 sf
BOMA Gross Area: 2,157 sf

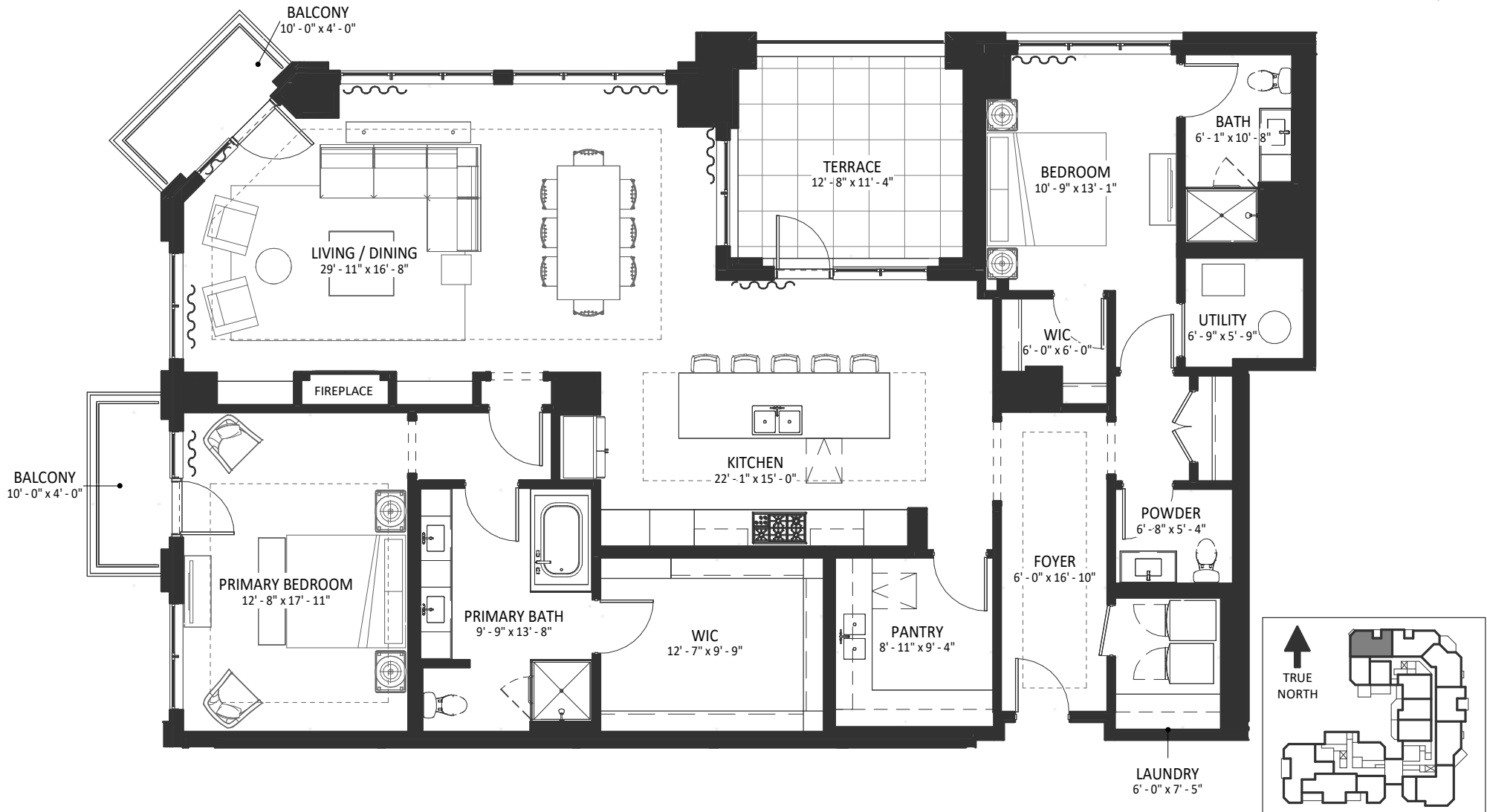

*Floor plan drawings, images, renderings and other material presented herein are for illustrative purposes only, are not to scale and are subject to change as the developer continues to make improvements to the overall project for construction. This plan depiction is based on building construction documents and not the recorded registered land survey. The locations, boundaries and square foot areas depicted here on are approximations only. The actual locations, boundaries and square foot areas will not be known until construction is complete and the completed improvements are surveyed and depicted on the Common Interest Community Plat that will be recorded as a part of the Declaration. In the event of a conflict between the locations, boundaries and square foot areas depicted on this plan and the locations, boundaries and square foot areas depicted on the recorded Common Interest Community Plat, the locations, boundaries and square foot areas depicted on the Common Interest Community Plat will be final and control. **Further, these depictions are preliminary and not to be relied upon as accurate floor plan drawings, images, and/or renderings, as said depictions may change or be revised significantly. Only floor plan drawings, images, renderings and other material designated as final may be relied upon.***

Interior Floor Area (PTP): Approx. 2,057 sf
Exterior Terrace Floor Area: Approx. 310 sf
BOMA Gross Area: 2,150 sf

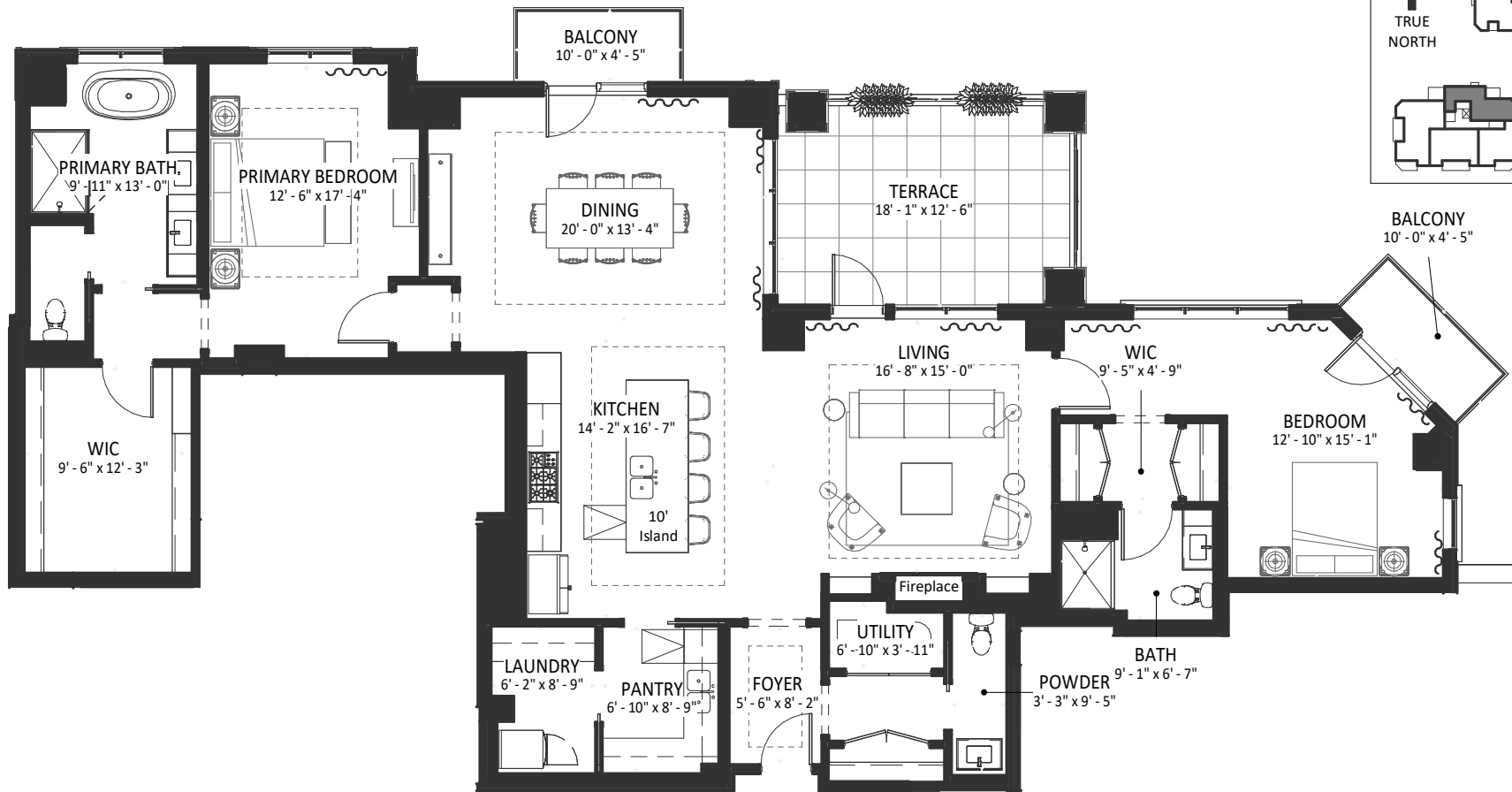

*Floor plan drawings, images, renderings and other material presented herein are for illustrative purposes only, are not to scale and are subject to change as the developer continues to make improvements to the overall project for construction. This plan depiction is based on building construction documents and not the recorded registered land survey. The locations, boundaries and square foot areas depicted here on are approximations only. The actual locations, boundaries and square foot areas will not be known until construction is complete and the completed improvements are surveyed and depicted on the Common Interest Community Plat that will be recorded as a part of the Declaration. In the event of a conflict between the locations, boundaries and square foot areas depicted on this plan and the locations, boundaries and square foot areas depicted on the recorded Common Interest Community Plat, the locations, boundaries and square foot areas depicted on the Common Interest Community Plat will be final and control. **Further, these depictions are preliminary and not to be relied upon as accurate floor plan drawings, images, and/or renderings, as said depictions may change or be revised significantly. Only floor plan drawings, images, renderings and other material designated as final may be relied upon.***

WESTWAY CONDOMINIUMS
201 LAKE STREET EAST
WAYZATA, MINNESOTA

UNIT 212

(2 BED)

Interior Floor Area (PTP): Approx. 2,070 sf
Exterior Terrace Floor Area: Approx. 295 sf
BOMA Gross Area: 2,181 sf

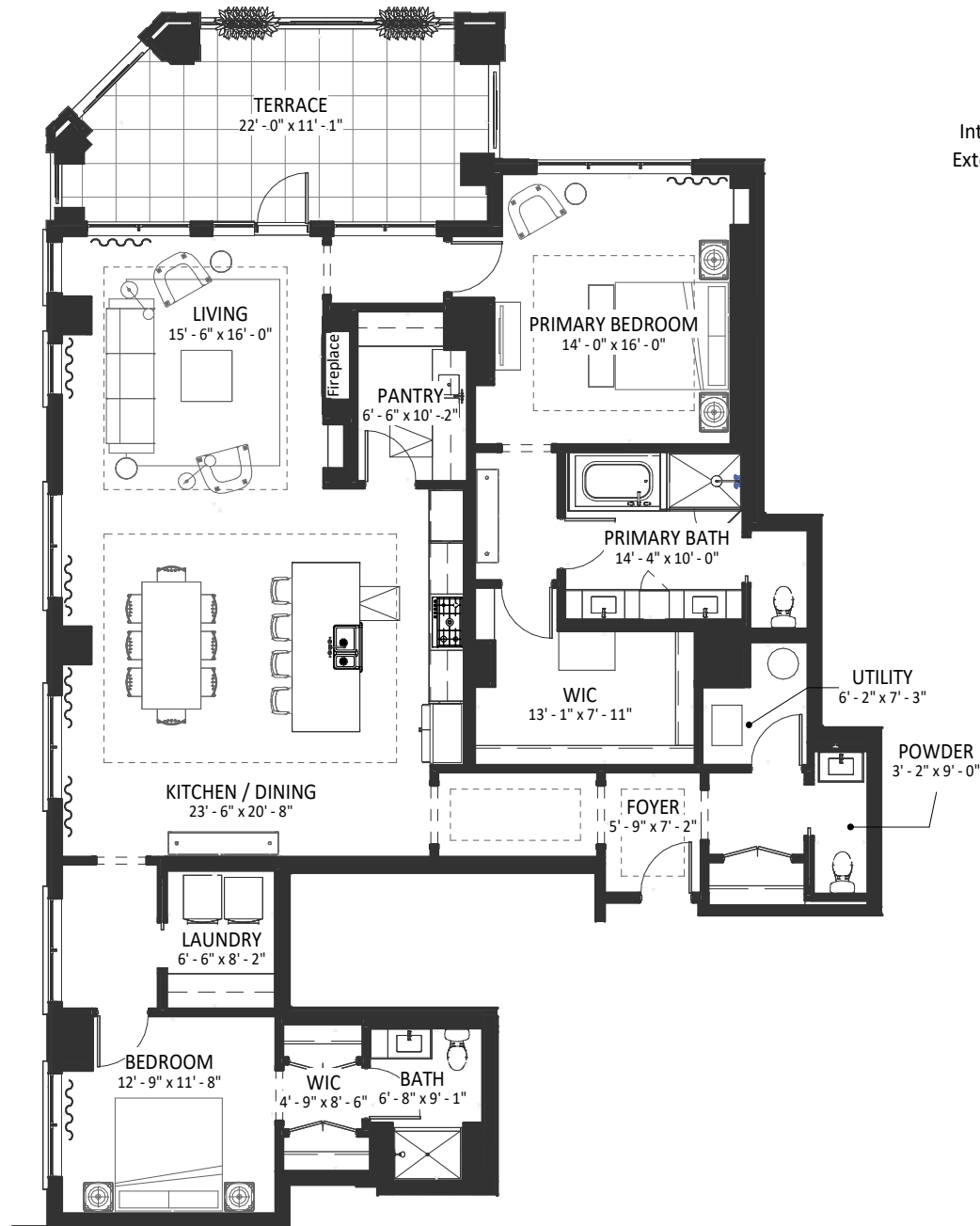

*Floor plan drawings, images, renderings and other material presented herein are for illustrative purposes only, are not to scale and are subject to change as the developer continues to make improvements to the overall project for construction. This plan depiction is based on building construction documents and not the recorded registered land survey. The locations, boundaries and square foot areas depicted here on are approximations only. The actual locations, boundaries and square foot areas will not be known until construction is complete and the completed improvements are surveyed and depicted on the Common Interest Community Plat that will be recorded as a part of the Declaration. In the event of a conflict between the locations, boundaries and square foot areas depicted on this plan and the locations, boundaries and square foot areas depicted on the recorded Common Interest Community Plat, the locations, boundaries and square foot areas depicted on the Common Interest Community Plat will be final and control. **Further, these depictions are preliminary and not to be relied upon as accurate floor plan drawings, images, and/or renderings, as said depictions may change or be revised significantly. Only floor plan drawings, images, renderings and other material designated as final may be relied upon.***

Interior Floor Area (PTP): Approx. 2,454 sf
 Exterior Terrace Floor Area: Approx. 411 sf
 BOMA Gross Area: 2,569 sf

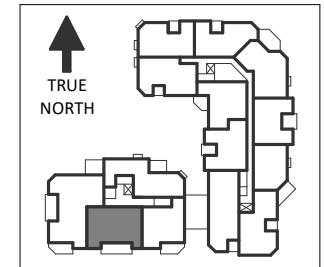
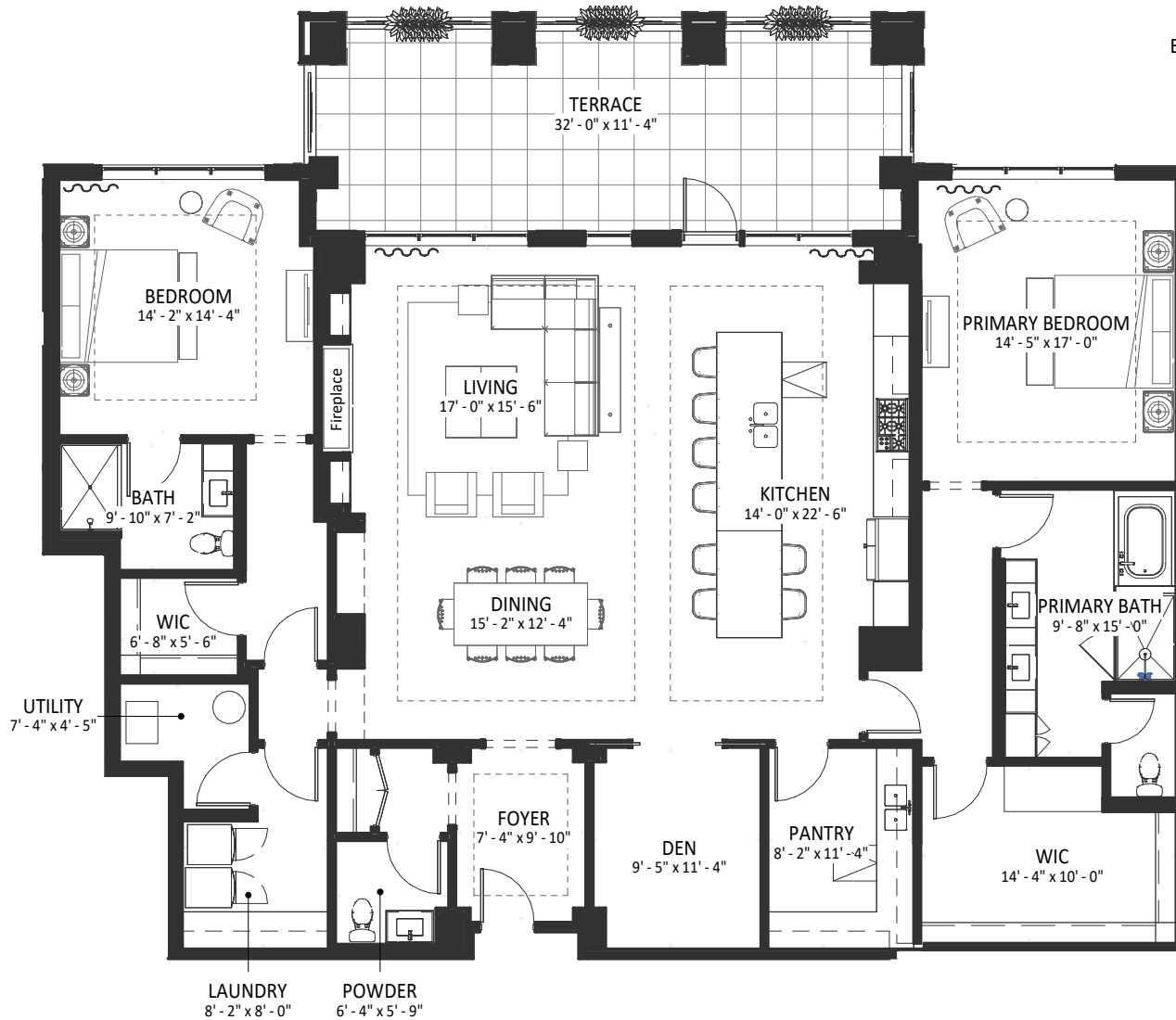

*Floor plan drawings, images, renderings and other material presented herein are for illustrative purposes only, are not to scale and are subject to change as the developer continues to make improvements to the overall project for construction. This plan depiction is based on building construction documents and not the recorded registered land survey. The locations, boundaries and square foot areas depicted here on are approximations only. The actual locations, boundaries and square foot areas will not be known until construction is complete and the completed improvements are surveyed and depicted on the Common Interest Community Plat that will be recorded as a part of the Declaration. In the event of a conflict between the locations, boundaries and square foot areas depicted on this plan and the locations, boundaries and square foot areas depicted on the recorded Common Interest Community Plat, the locations, boundaries and square foot areas depicted on the Common Interest Community Plat will be final and control. **Further, these depictions are preliminary and not to be relied upon as accurate floor plan drawings, images, and/or renderings, as said depictions may change or be revised significantly. Only floor plan drawings, images, renderings and other material designated as final may be relied upon.***

Interior Floor Area (PTP): Approx. 3068 sf
Exterior Terrace Floor Area: Approx. 608 sf
BOMA Gross Area: 3231 sf

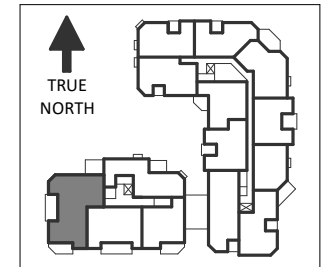

*Floor plan drawings, images, renderings and other material presented herein are for illustrative purposes only, are not to scale and are subject to change as the developer continues to make improvements to the overall project for construction. This plan depiction is based on building construction documents and not the recorded registered land survey. The locations, boundaries and square foot areas depicted here on are approximations only. The actual locations, boundaries and square foot areas will not be known until construction is complete and the completed improvements are surveyed and depicted on the Common Interest Community Plat that will be recorded as a part of the Declaration. In the event of a conflict between the locations, boundaries and square foot areas depicted on this plan and the locations, boundaries and square foot areas depicted on the recorded Common Interest Community Plat, the locations, boundaries and square foot areas depicted on the Common Interest Community Plat will be final and control. **Further, these depictions are preliminary and not to be relied upon as accurate floor plan drawings, images, and/or renderings, as said depictions may change or be revised significantly. Only floor plan drawings, images, renderings and other material designated as final may be relied upon.***

Interior Floor Area (PTP): Approx. 3,091 sf
Exterior Terrace Floor Area: Approx. 691 sf
BOMA Gross Area: 3,236 sf

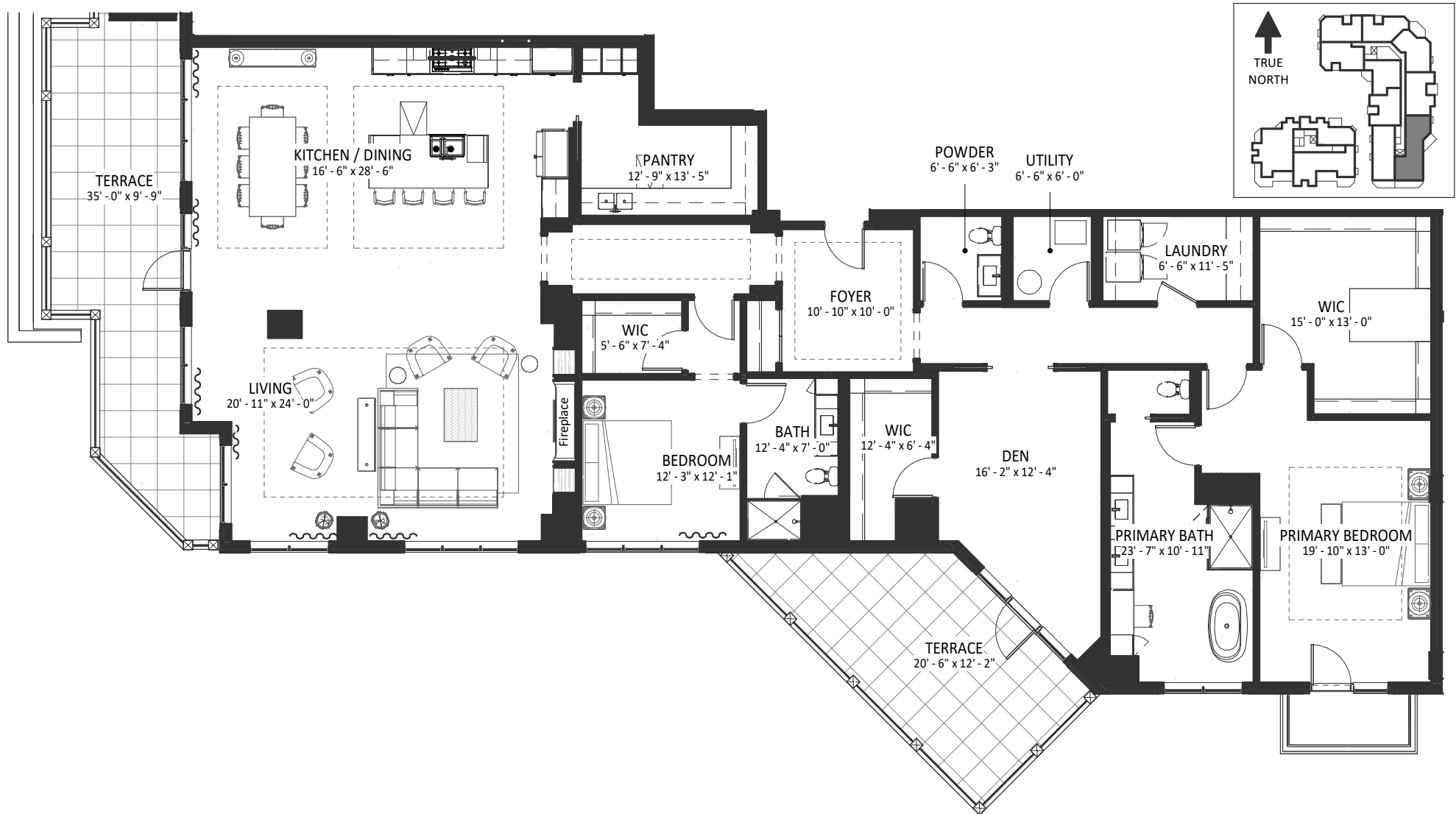

Floor plan drawings, images, renderings and other material presented herein are for illustrative purposes only, are not to scale and are subject to change as the developer continues to make improvements to the overall project for construction. This plan depiction is based on building construction documents and not the recorded registered land survey. The locations, boundaries and square foot areas depicted here on are approximations only. The actual locations, boundaries and square foot areas will not be known until construction is complete and the completed improvements are surveyed and depicted on the Common Interest Community Plat that will be recorded as a part of the Declaration. In the event of a conflict between the locations, boundaries and square foot areas depicted on this plan and the locations, boundaries and square foot areas depicted on the recorded Common Interest Community Plat, the locations, boundaries and square foot areas depicted on the Common Interest Community Plat will be final and control. **Further, these depictions are preliminary and not to be relied upon as accurate floor plan drawings, images, and/or renderings, as said depictions may change or be revised significantly. Only floor plan drawings, images, renderings and other material designated as final may be relied upon.**

Interior Floor Area (PTP): Approx. 2,447 sf
Exterior Terrace Floor Area: Approx. 355 sf
BOMA Gross Area: 2,553 sf

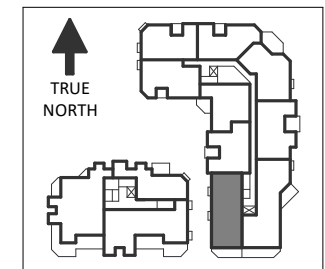
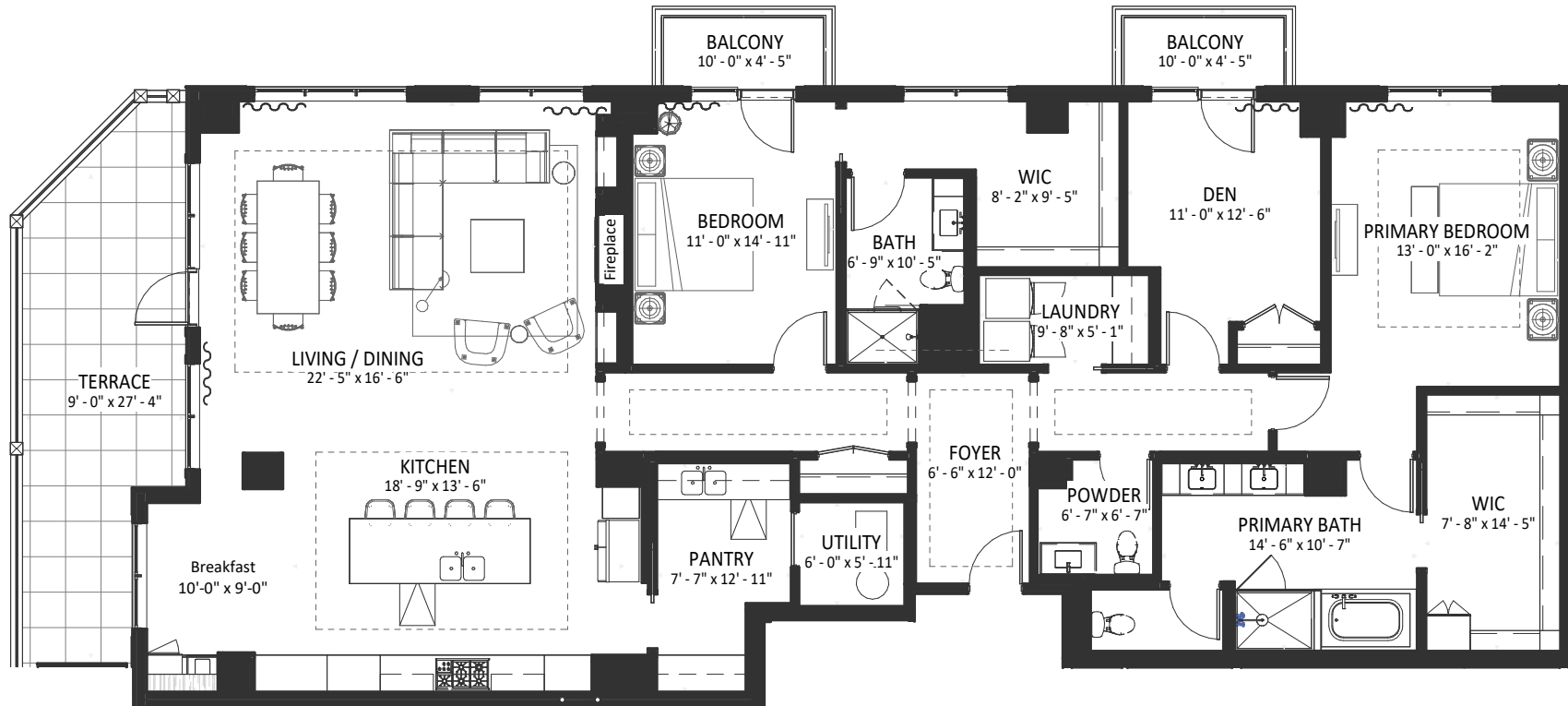

*Floor plan drawings, images, renderings and other material presented herein are for illustrative purposes only, are not to scale and are subject to change as the developer continues to make improvements to the overall project for construction. This plan depiction is based on building construction documents and not the recorded registered land survey. The locations, boundaries and square foot areas depicted here on are approximations only. The actual locations, boundaries and square foot areas will not be known until construction is complete and the completed improvements are surveyed and depicted on the Common Interest Community Plat that will be recorded as a part of the Declaration. In the event of a conflict between the locations, boundaries and square foot areas depicted on this plan and the locations, boundaries and square foot areas depicted on the recorded Common Interest Community Plat, the locations, boundaries and square foot areas depicted on the Common Interest Community Plat will be final and control. **Further, these depictions are preliminary and not to be relied upon as accurate floor plan drawings, images, and/or renderings, as said depictions may change or be revised significantly. Only floor plan drawings, images, renderings and other material designated as final may be relied upon.***

WESTWAY CONDOMINIUMS
201 LAKE STREET EAST
WAYZATA, MINNESOTA

UNIT 304 (1 BED+ DEN)

Interior Floor Area (PTP): Approx. 1,818 sf
Exterior Terrace Floor Area: Approx. 151 sf
BOMA Gross Area: 1,929 sf

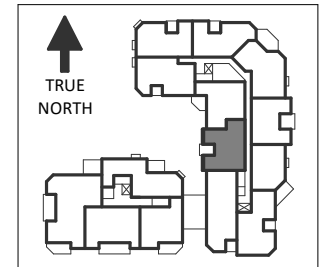
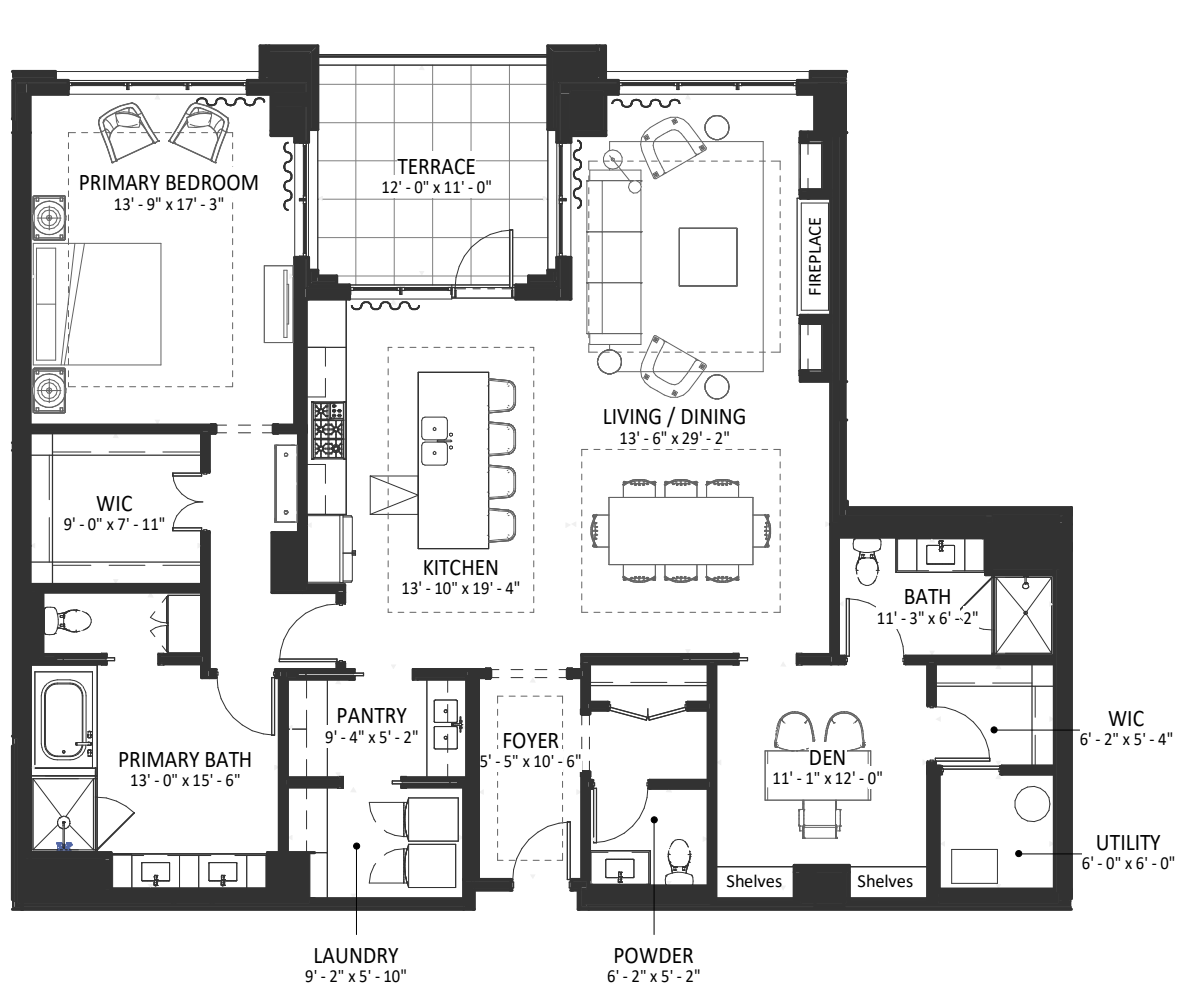

*Floor plan drawings, images, renderings and other material presented herein are for illustrative purposes only, are not to scale and are subject to change as the developer continues to make improvements to the overall project for construction. This plan depiction is based on building construction documents and not the recorded registered land survey. The locations, boundaries and square foot areas depicted here on are approximations only. The actual locations, boundaries and square foot areas will not be known until construction is complete and the completed improvements are surveyed and depicted on the Common Interest Community Plat that will be recorded as a part of the Declaration. In the event of a conflict between the locations, boundaries and square foot areas depicted on this plan and the locations, boundaries and square foot areas depicted on the recorded Common Interest Community Plat, the locations, boundaries and square foot areas depicted on the Common Interest Community Plat will be final and control. **Further, these depictions are preliminary and not to be relied upon as accurate floor plan drawings, images, and/or renderings, as said depictions may change or be revised significantly. Only floor plan drawings, images, renderings and other material designated as final may be relied upon.***

Interior Floor Area (PTP): Approx. 2,127 sf
Exterior Terrace Floor Area: Approx. 222 sf
BOMA Gross Area: 2,248 sf

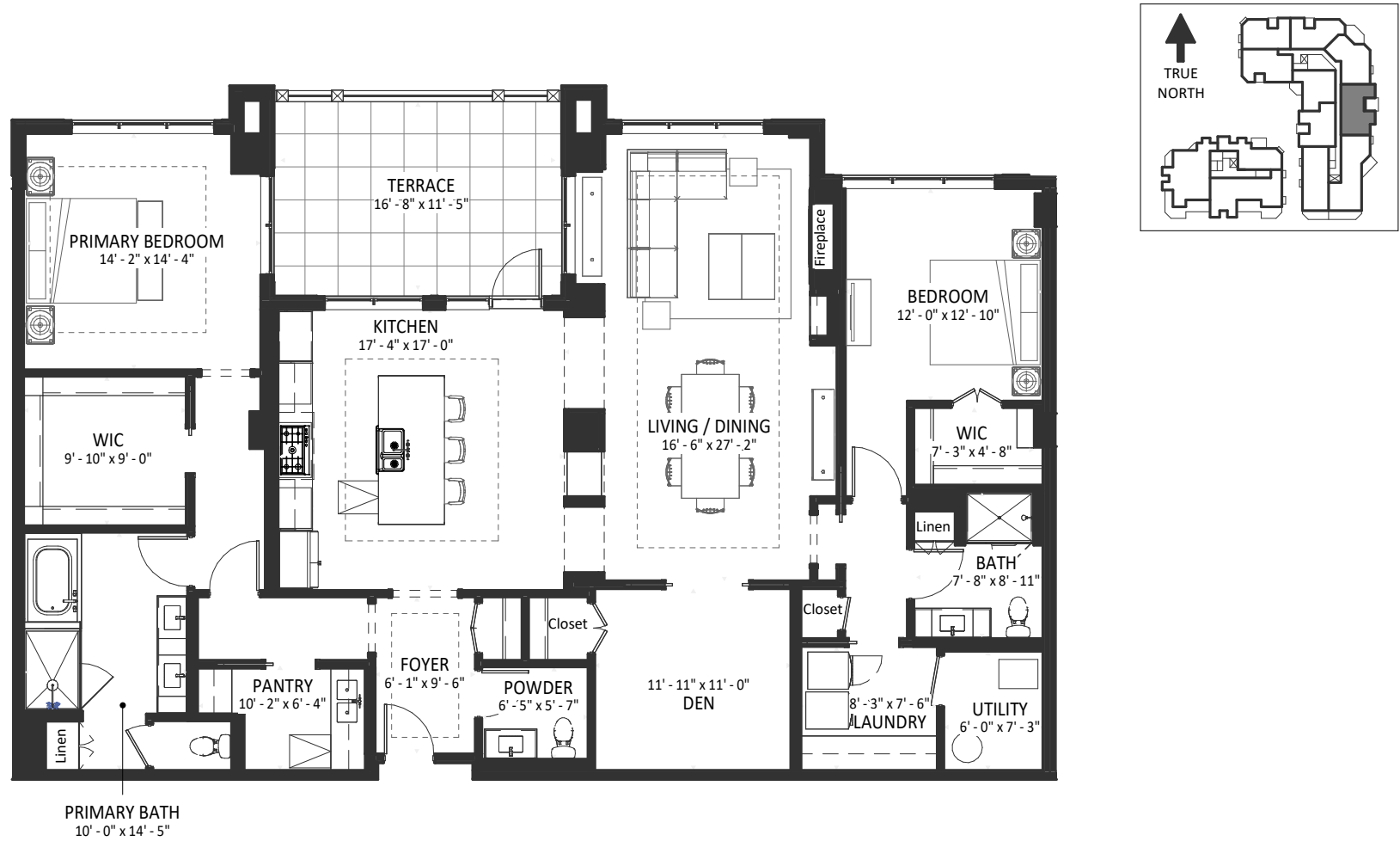

*Floor plan drawings, images, renderings and other material presented herein are for illustrative purposes only, are not to scale and are subject to change as the developer continues to make improvements to the overall project for construction. This plan depiction is based on building construction documents and not the recorded registered land survey. The locations, boundaries and square foot areas depicted here on are approximations only. The actual locations, boundaries and square foot areas will not be known until construction is complete and the completed improvements are surveyed and depicted on the Common Interest Community Plat that will be recorded as a part of the Declaration. In the event of a conflict between the locations, boundaries and square foot areas depicted on this plan and the locations, boundaries and square foot areas depicted on the recorded Common Interest Community Plat, the locations, boundaries and square foot areas depicted on the Common Interest Community Plat will be final and control. **Further, these depictions are preliminary and not to be relied upon as accurate floor plan drawings, images, and/or renderings, as said depictions may change or be revised significantly. Only floor plan drawings, images, renderings and other material designated as final may be relied upon.***

Interior Floor Area (PTP): Approx. 2,094 sf
Exterior Terrace Floor Area: Approx. 211 sf
BOMA Gross Area: 2,196 sf

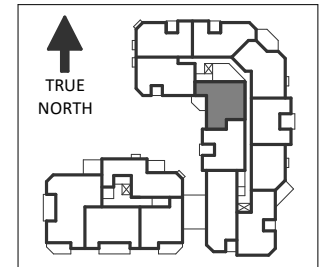
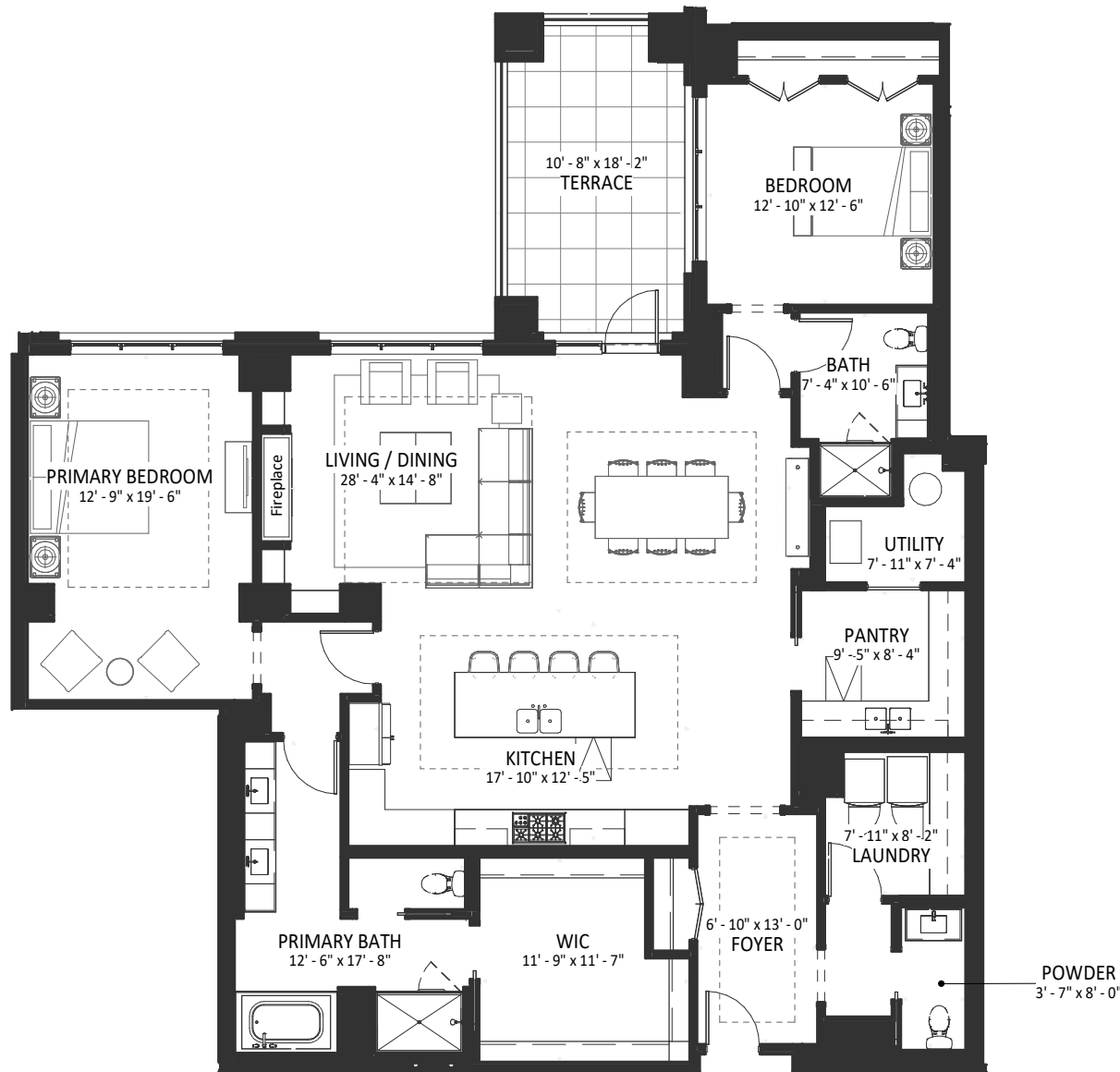

*Floor plan drawings, images, renderings and other material presented herein are for illustrative purposes only, are not to scale and are subject to change as the developer continues to make improvements to the overall project for construction. This plan depiction is based on building construction documents and not the recorded registered land survey. The locations, boundaries and square foot areas depicted here on are approximations only. The actual locations, boundaries and square foot areas will not be known until construction is complete and the completed improvements are surveyed and depicted on the Common Interest Community Plat that will be recorded as a part of the Declaration. In the event of a conflict between the locations, boundaries and square foot areas depicted on this plan and the locations, boundaries and square foot areas depicted on the recorded Common Interest Community Plat, the locations, boundaries and square foot areas depicted on the Common Interest Community Plat will be final and control. **Further, these depictions are preliminary and not to be relied upon as accurate floor plan drawings, images, and/or renderings, as said depictions may change or be revised significantly. Only floor plan drawings, images, renderings and other material designated as final may be relied upon.***

Interior Floor Area (PTP): Approx. 2,255 sf
Exterior Terrace Floor Area: Approx. 466 sf
BOMA Gross Area: 2,366 sf

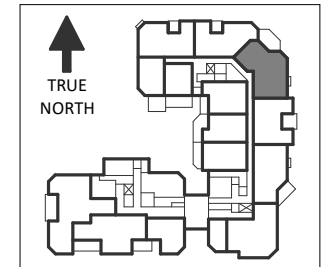
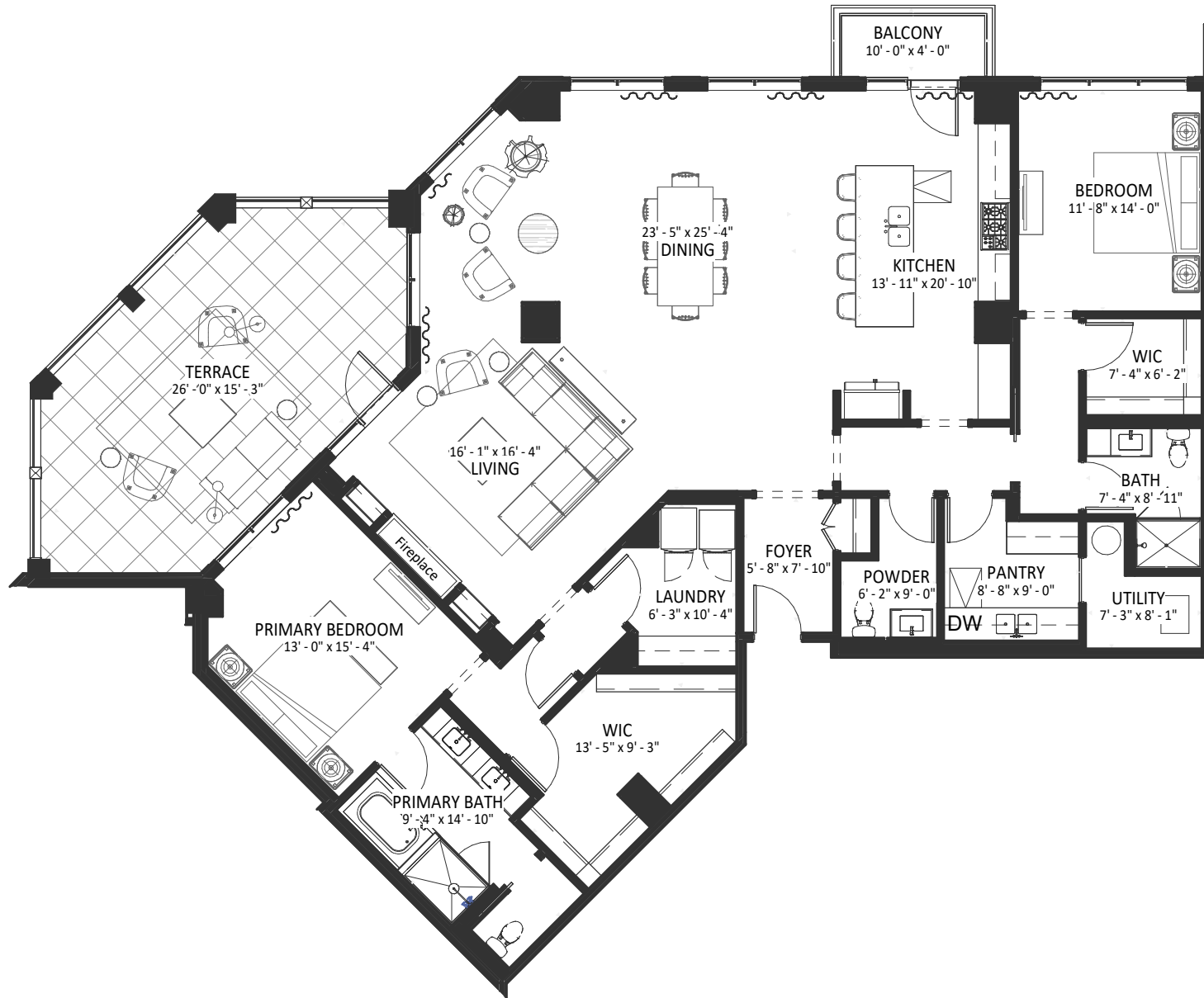

*Floor plan drawings, images, renderings and other material presented herein are for illustrative purposes only, are not to scale and are subject to change as the developer continues to make improvements to the overall project for construction. This plan depiction is based on building construction documents and not the recorded registered land survey. The locations, boundaries and square foot areas depicted here on are approximations only. The actual locations, boundaries and square foot areas will not be known until construction is complete and the completed improvements are surveyed and depicted on the Common Interest Community Plat that will be recorded as a part of the Declaration. In the event of a conflict between the locations, boundaries and square foot areas depicted on this plan and the locations, boundaries and square foot areas depicted on the recorded Common Interest Community Plat, the locations, boundaries and square foot areas depicted on the Common Interest Community Plat will be final and control. **Further, these depictions are preliminary and not to be relied upon as accurate floor plan drawings, images, and/or renderings, as said depictions may change or be revised significantly. Only floor plan drawings, images, renderings and other material designated as final may be relied upon.***

Interior Floor Area (PTP): Approx. 1,897 sf

Exterior Terrace Floor Area: Approx. 168 sf

BOMA Gross Area: 2,017 sf

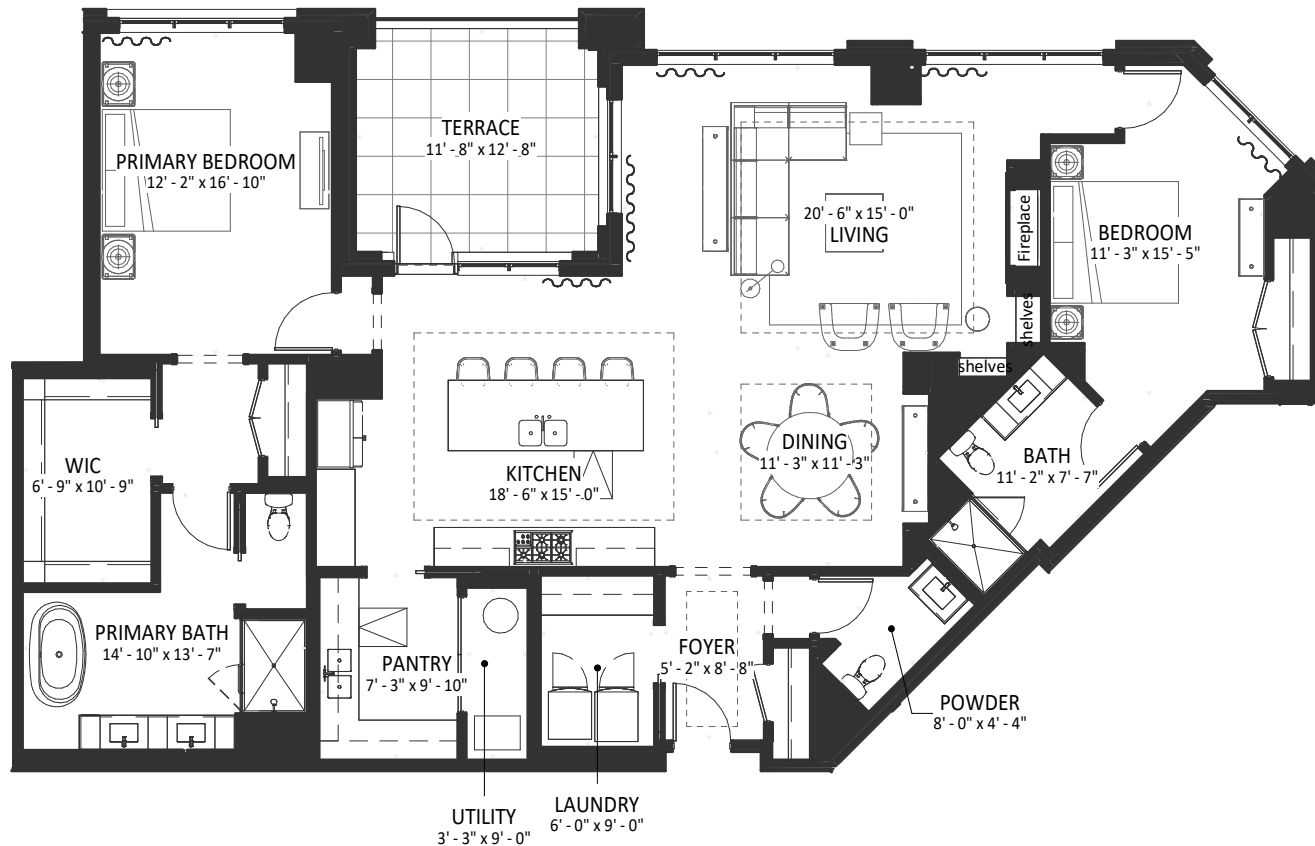
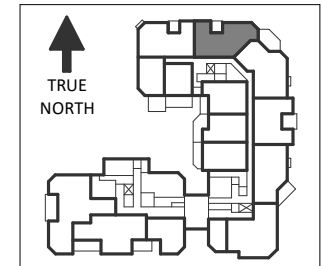

*Floor plan drawings, images, renderings and other material presented herein are for illustrative purposes only, are not to scale and are subject to change as the developer continues to make improvements to the overall project for construction. This plan depiction is based on building construction documents and not the recorded registered land survey. The locations, boundaries and square foot areas depicted here on are approximations only. The actual locations, boundaries and square foot areas will not be known until construction is complete and the completed improvements are surveyed and depicted on the Common Interest Community Plat that will be recorded as a part of the Declaration. In the event of a conflict between the locations, boundaries and square foot areas depicted on this plan and the locations, boundaries and square foot areas depicted on the recorded Common Interest Community Plat, the locations, boundaries and square foot areas depicted on the Common Interest Community Plat will be final and control. **Further, these depictions are preliminary and not to be relied upon as accurate floor plan drawings, images, and/or renderings, as said depictions may change or be revised significantly. Only floor plan drawings, images, renderings and other material designated as final may be relied upon.***

WESTWAY CONDOMINIUMS
201 LAKE STREET EAST
WAYZATA, MINNESOTA

UNIT 309

(2 BED+DEN)

Interior Floor Area (PTP): Approx. 2,092 sf
Exterior Terrace Floor Area: Approx. 210 sf
BOMA Gross Area: 2,213 sf

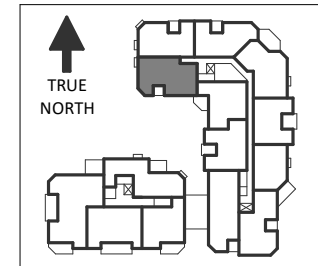
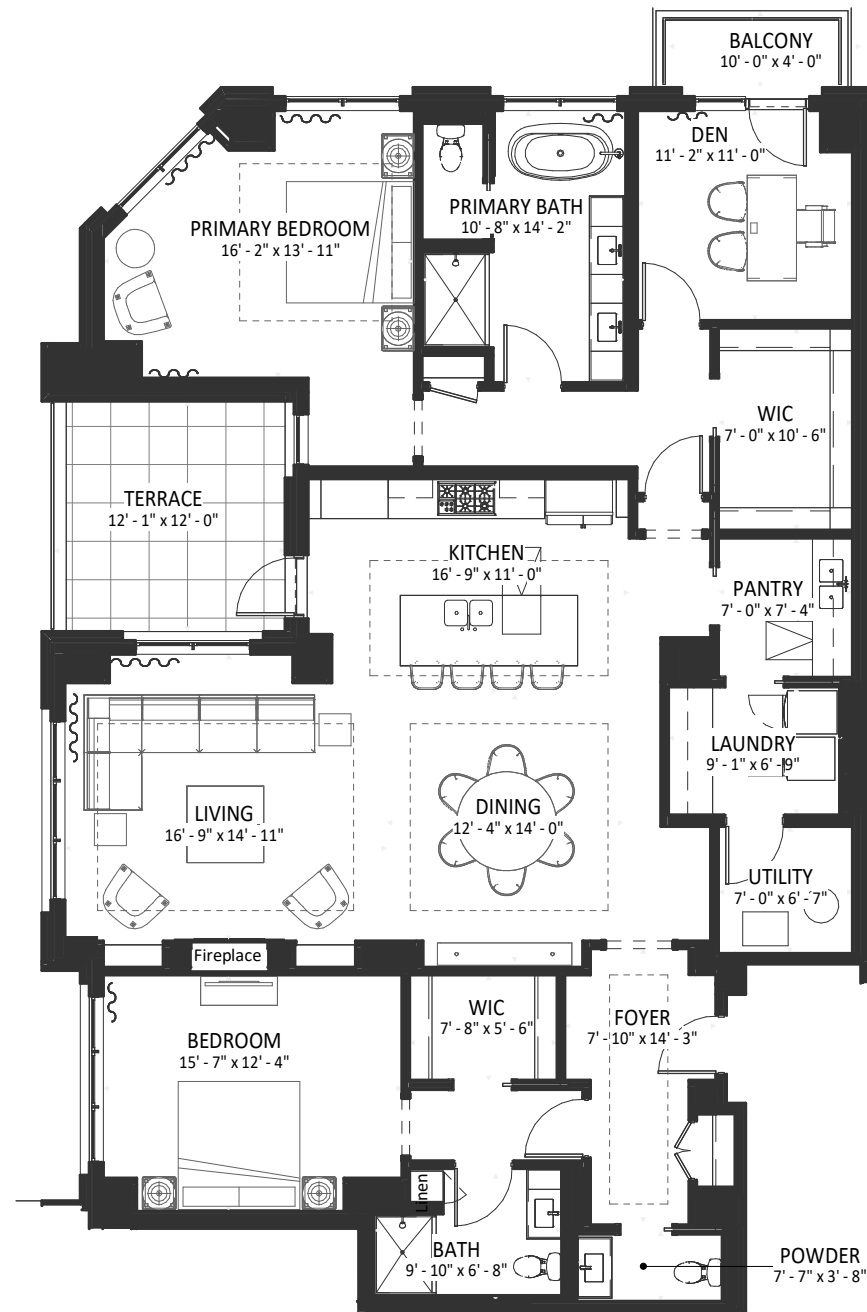

*Floor plan drawings, images, renderings and other material presented herein are for illustrative purposes only, are not to scale and are subject to change as the developer continues to make improvements to the overall project for construction. This plan depiction is based on building construction documents and not the recorded registered land survey. The locations, boundaries and square foot areas depicted here on are approximations only. The actual locations, boundaries and square foot areas will not be known until construction is complete and the completed improvements are surveyed and depicted on the Common Interest Community Plat that will be recorded as a part of the Declaration. In the event of a conflict between the locations, boundaries and square foot areas depicted on this plan and the locations, boundaries and square foot areas depicted on the recorded Common Interest Community Plat, the locations, boundaries and square foot areas depicted on the Common Interest Community Plat will be final and control. **Further, these depictions are preliminary and not to be relied upon as accurate floor plan drawings, images, and/or renderings, as said depictions may change or be revised significantly. Only floor plan drawings, images, renderings and other material designated as final may be relied upon.***

Interior Floor Area (PTP): Approx. 2,038 sf
Exterior Terrace Floor Area: Approx. 256 sf
BOMA Gross Area: 2,156 sf

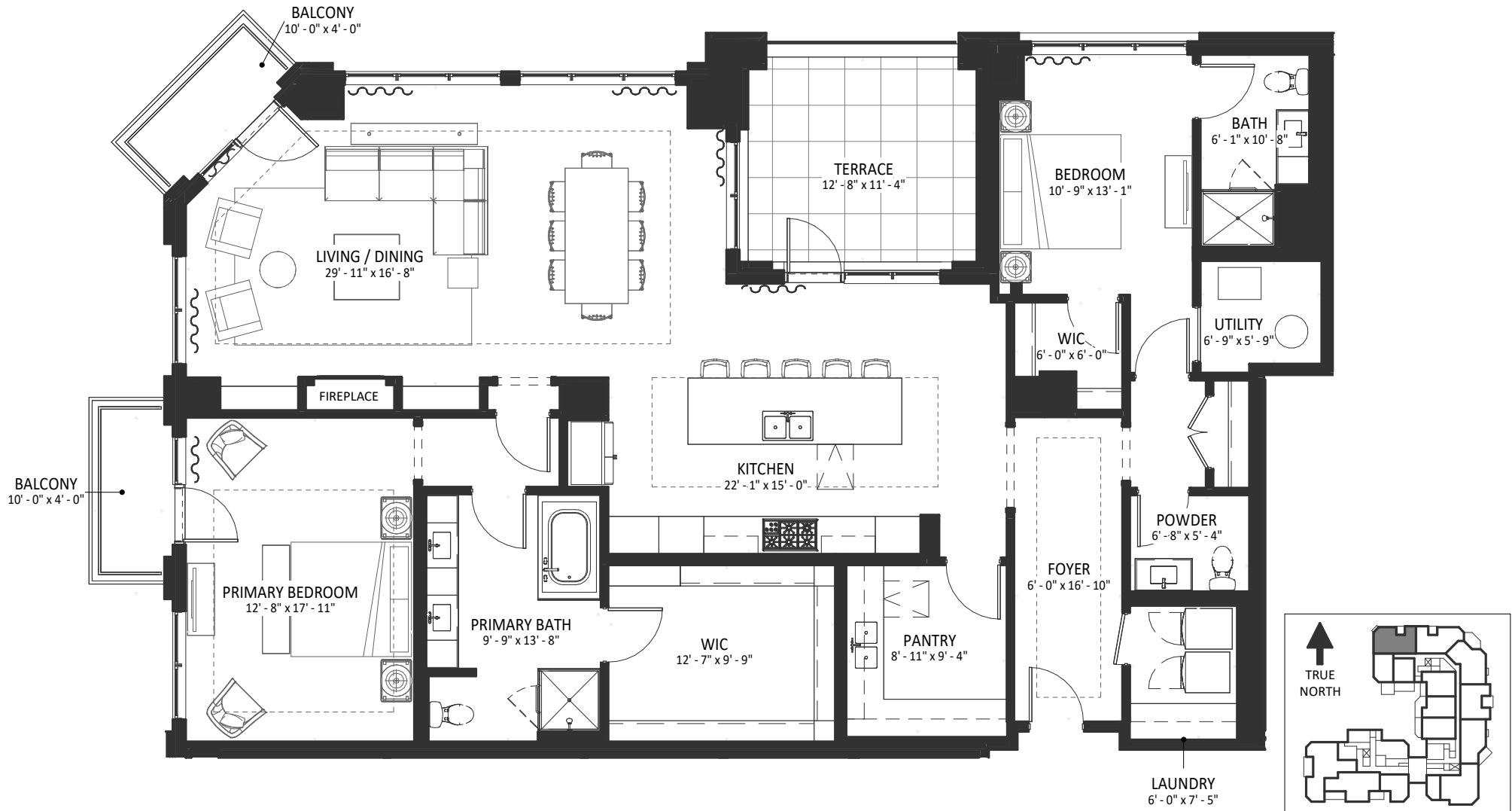

*Floor plan drawings, images, renderings and other material presented herein are for illustrative purposes only, are not to scale and are subject to change as the developer continues to make improvements to the overall project for construction. This plan depiction is based on building construction documents and not the recorded registered land survey. The locations, boundaries and square foot areas depicted here on are approximations only. The actual locations, boundaries and square foot areas will not be known until construction is complete and the completed improvements are surveyed and depicted on the Common Interest Community Plat that will be recorded as a part of the Declaration. In the event of a conflict between the locations, boundaries and square foot areas depicted on this plan and the locations, boundaries and square foot areas depicted on the recorded Common Interest Community Plat, the locations, boundaries and square foot areas depicted on the Common Interest Community Plat will be final and control. **Further, these depictions are preliminary and not to be relied upon as accurate floor plan drawings, images, and/or renderings, as said depictions may change or be revised significantly. Only floor plan drawings, images, renderings and other material designated as final may be relied upon.***

Interior Floor Area (PTP): Approx. 2,275 sf
 Exterior Terrace Floor Area: Approx. 312 sf
 BOMA Gross Area: 2400 sf

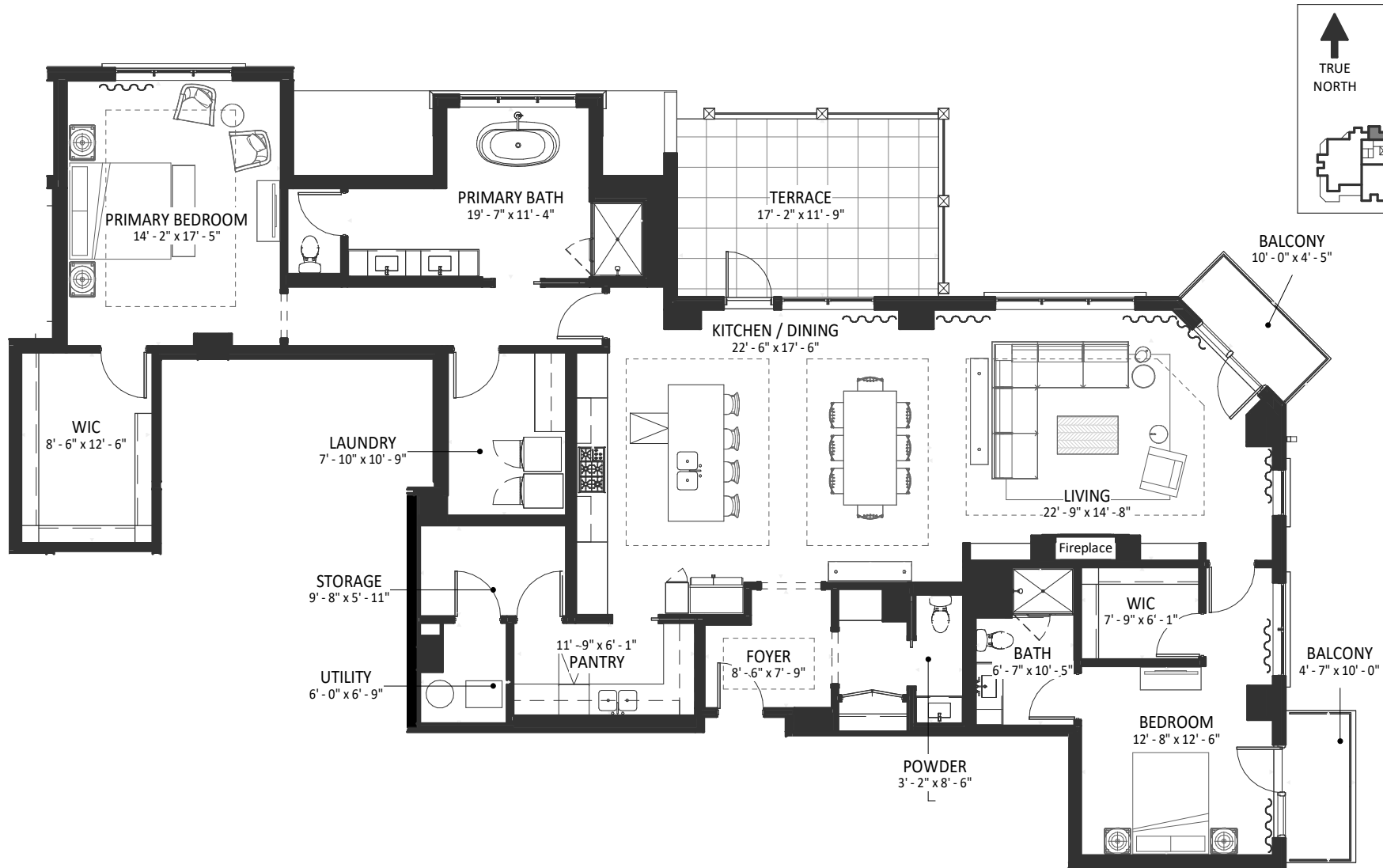

*Floor plan drawings, images, renderings and other material presented herein are for illustrative purposes only, are not to scale and are subject to change as the developer continues to make improvements to the overall project for construction. This plan depiction is based on building construction documents and not the recorded registered land survey. The locations, boundaries and square foot areas depicted here on are approximations only. The actual locations, boundaries and square foot areas will not be known until construction is complete and the completed improvements are surveyed and depicted on the Common Interest Community Plat that will be recorded as a part of the Declaration. In the event of a conflict between the locations, boundaries and square foot areas depicted on this plan and the locations, boundaries and square foot areas depicted on the recorded Common Interest Community Plat, the locations, boundaries and square foot areas depicted on the Common Interest Community Plat will be final and control. **Further, these depictions are preliminary and not to be relied upon as accurate floor plan drawings, images, and/or renderings, as said depictions may change or be revised significantly. Only floor plan drawings, images, renderings and other material designated as final may be relied upon.***

WESTWAY CONDOMINIUMS
201 LAKE STREET EAST
WAYZATA, MINNESOTA

UNIT 312 (2 BED + DEN)

Interior Floor Area (PTP): Approx. 3341 sf
Exterior Terrace Floor Area: Approx. 855 sf
BOMA Gross Area: 3496 sf

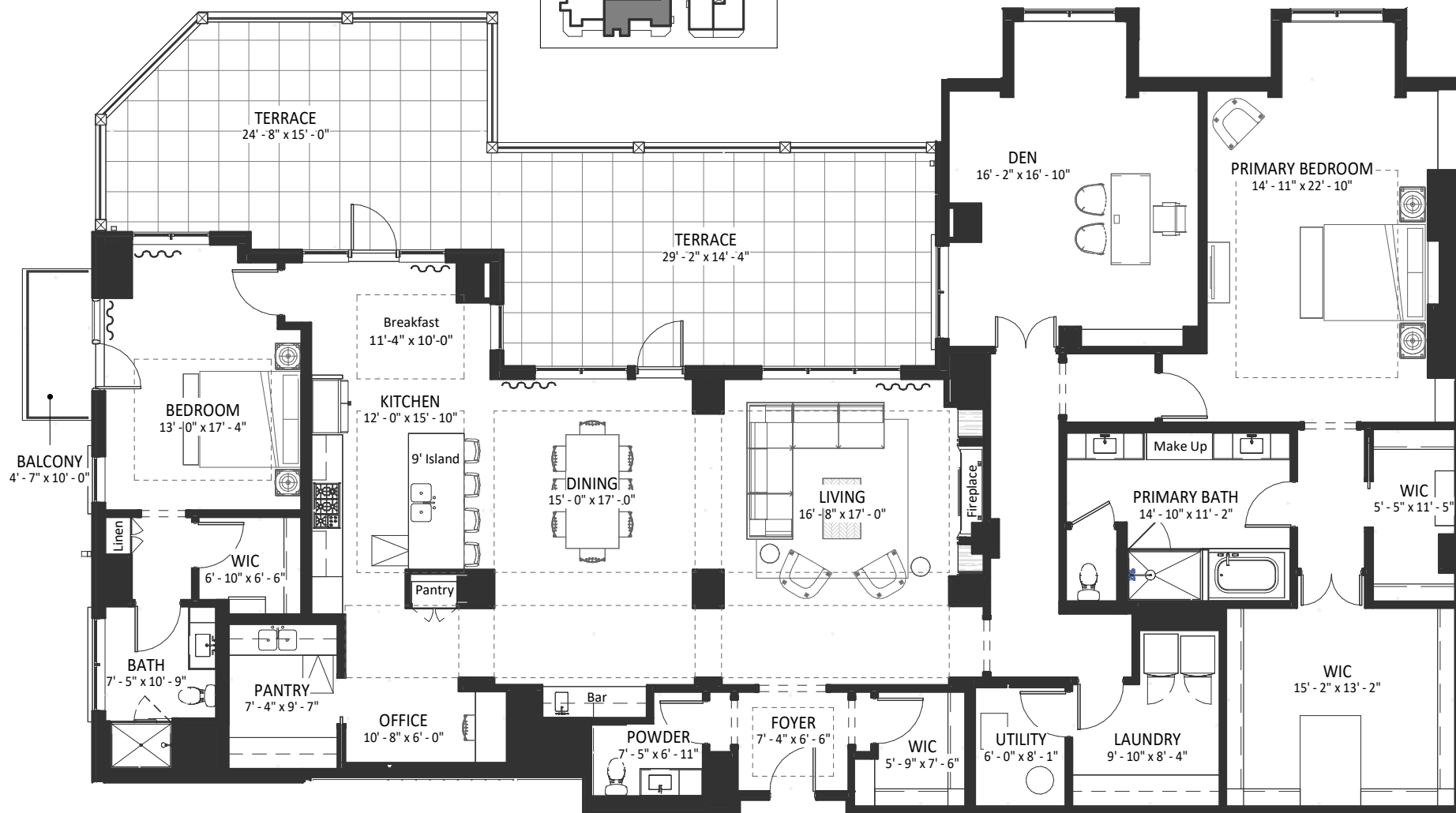
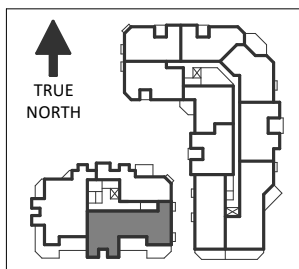

*Floor plan drawings, images, renderings and other material presented herein are for illustrative purposes only, are not to scale and are subject to change as the developer continues to make improvements to the overall project for construction. This plan depiction is based on building construction documents and not the recorded registered land survey. The locations, boundaries and square foot areas depicted here on are approximations only. The actual locations, boundaries and square foot areas will not be known until construction is complete and the completed improvements are surveyed and depicted on the Common Interest Community Plat that will be recorded as a part of the Declaration. In the event of a conflict between the locations, boundaries and square foot areas depicted on this plan and the locations, boundaries and square foot areas depicted on the recorded Common Interest Community Plat, the locations, boundaries and square foot areas depicted on the Common Interest Community Plat will be final and control. **Further, these depictions are preliminary and not to be relied upon as accurate floor plan drawings, images, and/or renderings, as said depictions may change or be revised significantly. Only floor plan drawings, images, renderings and other material designated as final may be relied upon.***

Interior Floor Area (PTP): Approx. 3,659 sf
Exterior Terrace Floor Area: Approx. 1,197 sf
BOMA Gross Area: 3,834 sf



*Floor plan drawings, images, renderings and other material presented herein are for illustrative purposes only, are not to scale and are subject to change as the developer continues to make improvements to the overall project for construction. This plan depiction is based on building construction documents and not the recorded registered land survey. The locations, boundaries and square foot areas depicted here on are approximations only. The actual locations, boundaries and square foot areas will not be known until construction is complete and the completed improvements are surveyed and depicted on the Common Interest Community Plat that will be recorded as a part of the Declaration. In the event of a conflict between the locations, boundaries and square foot areas depicted on this plan and the locations, boundaries and square foot areas depicted on the recorded Common Interest Community Plat, the locations, boundaries and square foot areas depicted on the Common Interest Community Plat will be final and control. **Further, these depictions are preliminary and not to be relied upon as accurate floor plan drawings, images, and/or renderings, as said depictions may change or be revised significantly. Only floor plan drawings, images, renderings and other material designated as final may be relied upon.***